COLEMAN ANGUS
YOUR MATERNAL SOURCE

MONTANA SALE WEEK

COLEMAN ANGUS
CHARLO, MT
OCTOBER 13, 2026

MONTANA RANCH
BIG FORK, MT
OCTOBER 14, 2026

LADIES OF THE BEARTOOTH
COLUMBUS, MT
OCTOBER 15, 2026

NILE ANGUS FEMALE SALE
BILLINGS, MT
OCTOBER 16, 2026

BASIN ANGUS FEMALE SALE
BILLINGS, MT
OCTOBER 17, 2026

SCHEDULE OF EVENTS

MONDAY, OCTOBER 12TH

ALL DAY Cattle available for inspection at Coleman Angus
NOON Complimentary lunch served at Coleman Angus
6:00 PM Complimentary prime rib supper at Coleman Angus

TUESDAY, OCTOBER 13TH

MORNING Cattle available for inspection at Coleman Angus
11:00 AM Complimentary lunch served at Coleman Angus
1:00 PM **COLEMAN ANGUS – YOUR MATERNAL SOURCE FEMALE SALE BEGINS**
6:00 PM Dinner at Montana Ranch, Big Fork, MT

WEDNESDAY, OCTOBER 14TH

MORNING Cattle available for inspection at Montana Ranch
NOON Complimentary lunch at Montana Ranch
1:00 PM Montana Ranch Maternal Revival Sale, Big Fork, MT

THURSDAY, OCTOBER 15TH
Ladies of the Beartooth Sale held in Columbus, MT
4:00 PM

FRIDAY, OCTOBER 16TH
NILE Angus Female Sale held in Billings, MT
5:30 PM

SATURDAY, OCTOBER 17TH
Basin Angus Female Sale held in Billings, MT
11:00 AM

TABLE OF CONTENTS

1 A Week of Montana Excitement
- A Schedule of Montana Sales
- Sale Representatives
- A Message from Coleman Angus
- Sale Information
- Our Team

8 A Legacy Worth Continuing
- The Meaning of Coleman Angus
- Sale Facts

16 Top 1% - Top 10% $ M Females
- Donna's
- Chloe's
- Georgina's
- Bride's
- Blossom's
- Blackcap's
- Eriskay's
- Everelda Entense's
- Dixie Erica's
- Echo's
- Abigale's

172 AI Options
- Additional Herd Sires
- Upcoming Opportunities

COLEMAN ANGUS
YOUR MATERNAL SOURCE

2026 Your Maternal Source

FEMALE SALE

Tuesday • October 13, 2026 1:00 PM (MDT) AT THE RANCH

AUCTIONEER: ROGER JACOBS 406-698-7686

SALE DAY PHONES: **LARRY COLEMAN:** 406-240-2751 **JEREMY HAAG** 406-833-0117
JASON UPCHURCH 256-239-8540 **DAVID CAGLE:** 256-616-6446

LIVESTOCK PUBLICATION REPRESENTATIVES:

KURT KANGAS	ANGUS JOURNAL	406-366-4190
JOHN GOGGINS	WESTERN LIVESTOCK REPORTER	406-698-4159
KEVIN MURNIN	WESTERN LIVESTOCK JOURNAL	406-853-4638
ANDY REST	CATTLE BUSINESS WEEKLY	406-670-5678

MARKETING AGENTS – USA REPRESENTATIVES:

KENT MCCUNE	MCCUNE MARKETING	785-323-0910
KILEY MCKINNA	MC MARKETING MANAGEMENT	402-350-3447
RANDY RATLIFF	R & R MARKETING CO.	615-330-2735
WILEY FANTA	MC MARKETING MANAGEMENT	320-287-0751
SAM EDWARDS		865-719-6008
KELVIN JORGENSEN		402-366-9475
TYLER COPELAND		870-450-4089

MARKETING AGENTS – CANADIAN REPRESENTATIVES:

SCOTT BOHRSON	BOHRSON MARKETING SERVICES	403-370-3010
ROB VOICE	BOHRSON MARKETING SERVICES	306-270-6082
NATE MARIN	BOHRSON MARKETING SERVICES	306-869-7130

SEE PAGES 4 & 6 FOR ADDITIONAL SALE DAY INFORMATION

ACCOMMODATIONS:

HOTELS FILL UP QUICKLY – BOOK SOON!

HOTEL HEADQUARTERS

Ninepipes Lodge 406-644-2588
62986 US Hwy 93, Charlo, MT 59824

25 MILES APPROX. FROM THE RANCH

Red Lion Inn & Suites 406-872-2200
209 Ridgewater Dr, Polson, MT

Kwataqnuk Resort 800-882-6363
49708 US-93, Polson, MT

40 MILES APPROX. FROM THE RANCH

Hilton Garden Inn 406-532-5300
3720 N. Reserve Street, Missoula, MT

DoubleTree by Hilton 406-728-3100
100 Madison Street, Missoula, MT

Stone Creek Lodge 406-541-3600
5145 Airway Blvd, Missoula, MT

C'mon Inn 406-543-4600
2775 Expo Pkwy, Missoula, MT

LaQuinta Inn 406-549-9000
5059 N Reserve St, Missoula, MT

Scenic Photography by Erica Coleman

DIRECTIONS FROM MISSOULA:

From Hwy. 93 N: Turn west (left) in Charlo on Hwy. 212. Follow Hwy. 212 (approximately 3 miles west 1 mile south -1/3 mile west), immediately after crossing the railroad tracks, the highway will Y - take the right Y (Morris Road) and go 1.8 miles to Coleman Angus on the left.

COLEMAN ANGUS
YOUR MATERNAL SOURCE

Office 406-644-2697
Mailing: PO Box 200, Charlo, MT 59824
Sale Location: 40067 Morris Rd, Charlo, MT 59824
office@colemanangus.com

WWW.COLEMANANGUS.COM

Dear Friends,

It is our pleasure to invite you to Your Maternal Source Female Sale. We are excited about this offering and, quite honestly, believe these cattle are as good as we have ever had the opportunity to offer.

This sale represents years of careful selection, hard work, and a commitment to producing cattle that work for real-world cattlemen. We have focused on cattle with the kind of fundamentals that matter—sound structure, longevity, production records and the ability to perform in a variety of environments while still maintaining the quality and kind that make Angus cattle so valuable.

There has been a change in our operation, and while change is a natural part of any cattle operation, one thing will remain constant: our breeding philosophy and our commitment to our customers that we have valued since the beginning. Our commitment to select cattle that can go to work, stay in the herd, and make a lasting impact for generations to come.

We are especially proud of this set of cattle and believe there is something here for everyone—from those looking for donor prospects to those wanting productive females to build their program around. More importantly, we believe these cattle represent the direction we want our program to continue moving.

We sincerely appreciate the support, friendships, and confidence that so many of you have shown us over the years. The cattle business is built on relationships, and we are grateful to have the opportunity to share this offering with you and look forward to the new ones.

We hope you will take the time to look through the sale offering, visit with us about the cattle, and join us on sale day. We would be honored to have you as a buyer and, more importantly, as a partner in the future.

Thank you for your continued interest and support. We look forward to seeing you on sale day.

Sincerely,
Larry, Dee, Erica, and Dawson Coleman
Jeremy and Jenny Haag
Carl and Kelsey Farrand
Orrin Ingram, Jason Upchurch, and David Cagle

Larry 406-240-2751
Jeremy 406-833-0117
Carl Farrand: 406-565-1790

SALE INFORMATION

SALE LOCATION

GPS: 40067 MORRIS RD, CHARLO, MT 59824

Directions from Missoula: From Hwy 93 N, Turn west (left) at the flashing light in Charlo onto Hwy 212. Follow Hwy 212 approximately 3 miles west, immediately after crossing the railroad tracks, the highway will Y – take the right Y onto Morris Road. Go 1.8 miles to Coleman Angus on the left.

VIEWING

Cattle are available for viewing anytime between now and sale time.

Videos can be viewed at

COLEMAN ANGUS
YOUR MATERNAL SOURCE

www.colemanangus.com

SUPPLEMENTAL INFORMATION

A supplemental sheet will be available sale day with complete and up-to-date information. Announcements from the auction block take precedence over sale book information

ANNOUNCEMENTS

Announcements made from the sale block will take precedence over all printed material.

LIVESTOCK MORTALITY INSURANCE

Ben Ballou, B Flat Insurance Agency, LLC
817-562-8980 / desk@bflatinsurance.com

TRUCKING

Truckers believed to be reliable will be available to assist you in shipping your purchases.

Bob Woolsley
406-670-1877

LOADOUT

Loadout will take place after the sale ends.

HERD HEALTH

All cattle will be accompanied by proper health certificates for immediate shipment.

TERMS AND CONDITIONS

All purchases are to be settled sale day. Cattle not paid for within 30 days will be assessed 2% interest per month from the date of purchase. No cattle will leave Coleman Angus until paid for in full. We do accept credit cards. There will be a 3% processing fee. Cattle will sell under the suggested Terms and Conditions of the American Angus Association (http://www.Angus.org/Pub/suggested_sale_terms.pdf). Cattle will load out after the completion of the sale.

LIABILITY

All persons attending this sale do so at their own risk, legal or otherwise, for their safety and for the behavior of the animals. The owners, sale management firm and sale staff assume no liability for property loss or any accidents that may occur.

EMBRYOS SELLING

Embryo packages sell in groups of three. Coleman Angus guarantees one (1) pregnancy when implanted by a certified embryologist.

EPD's are current as of 9/4/26. The most current EPD's can be viewed at www.angus.org

SALE UPDATES WILL BE AVAILABLE SALE DAY AND ON OUR WEBSITE: WWW.COLEMANANGUS.COM

COLEMAN ANGUS – MEET OUR TEAM

CARL & KELSEY FARRAND FAMILY

DAN DAUGHERTY

DANIEL MORA

DIEGO MORA

ERIK ORDONEZ

JORGE VIZCAINO

IVAN MORENO

LUIS RANGEL

BIDDING OPTIONS – IN PERSON, PHONE, ONLINE

LIVE AND IN PERSON

There is nothing like being at a Coleman Angus sale. The opportunity to view the cattle, see old friends, meet new folks, enjoy the stunning views, and enjoy some really good hospitality as well as purchase some cattle that you need and want to take your program to the next level. We all hope you can join us but if you can't make it, we offer numerous other ways to purchase cattle with convenience.

CALL IN PRE ORDERS PRIOR TO THE SALE

Buyers unable to attend the sale may call in or text prior to sale day to Larry Coleman (406) 240-2751 or Jeremy Haag (406) 833-0117. If you would like to discuss the sale offering, call us and describe your needs and budget and we can help you select the genetics that will fit your program. We can bid on an animal for you and you will pay only the bid price established by the auction. Bids are handled confidentially with satisfaction guaranteed on all orders.

REAL TIME PHONE BIDDING

Buyers unable to attend the sale in person may call in prior to the sale to Larry Coleman (406) 240-2751 or Jeremy Haag (406) 833-0117 to be on the phone during the sale with one of us. We can bid on an animal for you and you will only pay the bid price established by the auction. Bids will be handled confidentially and with the upmost integrity, along with our satisfaction guarantee on all orders.

ONLINE BIDDING

LiveAuctions.TV

With today's technology that allows us to better serve you, we will have high-speed internet in place and an online bidding platform through LiveAuctions.TV. Just register to bid at https://liveauctions.tv/register and fill out their form to create an account. If you have any questions on how this works, please feel free to contact the office of LiveAuctions.tv at (682) 816-4900 or Katie Colyer (208) 599-2962

Our Country is more than a place on a map; it is the people, values and dreams, we share.

A Legacy Worth Continuing

Thirty years ago, Larry and Dee Coleman set out to build something special.

Returning to Charlo, Montana as energetic Angus breeders, they had a vision for the kind of Angus female they believed could build a great herd. They knew the **"Momma Cow"** they wanted to make and they stayed true to that vision.

What began with four cows and a few recip cows grew into one of the most respected Angus programs in the country. Through decades of hard work, discipline, and an unwavering commitment to the fundamentals, Larry and Dee built more than a herd. **They built a legacy.**

Their philosophy was never complicated. It was about making cattle that worked.

Feet that last.

Udder quality that stood the test of time.

Production records that tell the story.

Phenotype that catches your eye.

Longevity that keeps cows in the program.

And fleshing ability that allows a cow to thrive with pounds-heavy calves.

They understood that a great Angus operation starts with a great cow—and that the true measure of a female is not simply how she looks today, but how many productive years she has ahead of her.

That philosophy became the foundation of Coleman Angus.

Over the years, breeders from across the country have made their way to Charlo, Montana to find cattle they could build upon. Cattle that could become foundation females. Cattle that could work in the real world. Cattle that could leave a lasting mark on a program.

Larry and Dee's story is the definition of the **American Dream**—young people with a vision, a willingness to work, and the determination to build something of their own. They took a handful of cows and turned that vision into one of the great herds in the Angus business.

Today, the opportunity before us is bigger than simply acquiring cattle.

It is the opportunity to continue a legacy.

A legacy built on the belief that the right kind of Angus female can change a herd. A legacy built on generations of productive, functional cows. A legacy built by staying focused on what matters most.

The cattle offered here represent a piece of what Larry and Dee Coleman spent 30 years building. We all here at the ranch are indebted to them for what they have done and built over the last three decades.

A foundation worth owning.

Cow families worth building on.

And a legacy worth continuing.

REF THE DONNA FAMILY

COLEMAN DONNA 6143 – The $30,000 daughter of KMK Donna J311.

KMK DONNA J311

REF KMK DONNA J311

REG **13642847**+ TATTOO **J311** DOB: **02/22/00**

Q A S Traveler 23-4#	Band 234 of Ideal 3163#		DOC 28
D H D Traveler 6807#	Q A S Blackbird Eve 601 1		CLAW .40
10858958 Bemindful Maid D H D 0807#	PBC 707 1M F0203 #		ANGLE .44
	Bemindful Maid of R R 1079		RE .84
Rito 9J9 of B156 7T26#	Band 234 of Ideal 2118		SW 33
Brooks Donna 319	Rito 149 of J845 7T26		
11972101 A A R Donna 1853#	V D A R Shoshone 548		
	Donna A A R 74		

CED	BW	WW	YW	SC	HP	MILK	TEAT	UDDR	FL	$M
3	2.8	40	69	-.38	5.7	28	.56	.49	.88	43

- **FOR REFERENCE ONLY.**
- KMK DONNA J311 - The foundation female in the Donna family who started it all by excelling in the tradition of maternal strength and fertility. She was a three-dimensional cow with tremendous depth of body, substance, and eye appeal. This great female was reflective of a royal pedigree stacked with multiple generations of proven Pathfinders and a legendary Pathfinder dam, AAR Donna 1853.
- KMK Donna J311 sold as a heifer calf in the KMK Dispersion in 2001 to Coleman Angus and served for multiple years as a valued foundation donor. In the fall of 2006, she sold for one-half interest at $30,000 as a private treaty transaction to Limestone LLC. J311's most famous daughter, Coleman Donna 386, followed in the Donna family tradition of phenotype and production selling one-half interest for $60,000 as a private treaty transaction to Angus Alliance International and went on to sell another one-half interest for $100,000 to ZWT Ranch of Tennessee.
- Famous progeny from this foundation female includes Coleman Donna 6143, who sold one-half interest for $30,000 to Hurley Angus Farm as the top-selling Lot 1 female through the 2011 Coleman Angus Female Sale and produced the $16,000 third top seller of the 2011 Coleman Angus Bull Sale. Another daughter, Coleman Donna 202, was the $34,000 top-selling Lot 1 female of the 2010 Galaxy Beef Sale going to Double R Bar Ranch, and her many other sale features included the $60,000 pregnancy in the 2007 Limestone Sale to ZWT Ranch then, in the later part of her years, KMK Donna J311 sold in the 2012 Limestone Dispersal Sale to Byrd Cattle Company.
- Other notable females that have had an impact on the Coleman Angus program are Coleman Donna 8284, Coleman Donna 801, Coleman Donna 6317, Coleman Donna 197, and Coleman Donna 7181.
- The genetics of this outstanding foundation female are still felt throughout this event.

REF THAT BUILT THE FOUNDATION

COLEMAN DONNA 714 – The $290,000 valued daughter of Coleman Donna 386.

COLEMAN DONNA 386

REF COLEMAN DONNA 386

REG **14800153**+ TATTOO **386** DOB: **09/02/03**

											DOC
	Basin Rainmaker D S 380U#				G D A R Rainmaker 340#						29
Basin Rainmaker 654X#					Shady Lady Rachel 3233						CLAW
11115794	Basin Bardolene 423U				Basin Emulation 5653 #						.35
					Basin Bardolene 5624						ANGLE
	D H D Traveler 6807 #				Q A S Traveler 23-4 #						.42
KMK Donna J311 #					Bemindful Maid D H D 0807#						RE
10858958	Rito 9J9 of B156 7T26#				Rito 9J9 of B156 7T26 #						.72
					A A R Donna 1853 #						$W
											47
CED	BW	WW	YW	SC	HP	MILK	TEAT	UDDR	FL		$M
8	.0	47	85	-.44	13.4	28	.67	.71	.95		77

- **FOR REFERENCE ONLY.**
- The next generation stayed true to the long-standing family tradition. Coleman Donna 386 featured an impressive combination of productivity with classic Donna phenotype, tremendous depth, capacity, and udder quality in an appealing, moderate-framed package with maternal strength and added ribeye area featuring a unique yet highly proven pedigree.
- Coleman Donna 386 surfaced as the all-time greatest daughter of the Pathfinder sire, Basin Rainmaker 654X, who was exported to Argentina as one of the most popular and widely used sires in South American history. She went on to sell one-half interest at $60,000 for a $120,000 valuation as a private treaty transaction to Angus Alliance International in 2008 and later sold another one-half interest private treaty transaction at $100,000 for a $200,000 valuation to ZWT Ranch in 2011.
- Her famous daughter, Coleman Donna 714, sold one-half interest for $145,000 to top the 2011 National Finals Angus Sale in Las Vegas and serve as a second-generation Donna donor in the ZWT Ranch program in Tennessee producing over $3.5 million in progeny sales at Coleman Angus.
- Coleman Donna 386 is the mother of an array of featured AI sires used around the country including Coleman Foundation 972, the $55,000 one-half interest feature and Lot 1 bull of the 2009 Coleman Angus Fall Sale where his flush sister, Coleman Donna 989, sold for one-half interest at $19,000 as the second top-selling heifer calf in that event. Other daughters include Coleman Donna 975, the featured donor female in the Montana Ranch program.
- Other notable females that have had an impact on the Coleman Angus program are Coleman Donna 998, Coleman Donna 2252, and Coleman Donna 6206.
- Coleman Donna 386 has left her mark as one of the great females of the breed and her influence is felt throughout this event.

REF A BREED LEGEND THAT PASSES

TOP 4% $M

SELLING 5 DIRECT DAUGHTERS IN THIS SALE

COLEMAN BRAVO 6313 – The $450,000 record-selling son of Coleman Donna 714.

COLEMAN DONNA 714

REF COLEMAN DONNA 714

REG **15706882** TATTOO **714** DOB: **01/24/07**

			DOC 37
Connealy Lead On #	Connealy Leadtime#		CLAW .29
Connealy Onward#	Eligence Plus of Conanga		ANGLE .37
14216491	Altune of Conanga 6104	G A R Traveler 1489 #	RE .47
		Avalon 1418 of Conanga 6276	$W 54
Basin Rainmaker 654X#	Basin Rainmaker D S 380U#		
Coleman Donna 386	Basin Bardolene 423U		
14800153	KMK Donna J311	D H D Traveler 6807 #	
		Brooks Donna 319	

CED	BW	WW	YW	SC	HP	MILK	TEAT	UDDR	FL	$M
12	.1	51	94	.68	15.6	27	.57	.61	.95	98

- **FOR REFERENCE ONLY.**
- The tradition continued as Coleman Donna 714 rose to fame and became a breed legend as the all-time, high income-producing female in Coleman Angus history. She has produced over $3.5 million in progeny sales for the Coleman family and carried on the tradition of tremendous phenotype and added maternal excellence as she is the No. 2 cow in the breed for $M that is 19 years of age or older and has a progeny production record of BR 4@89, WR 4@115, YR 3@112, %IMF 12@101 with 184 daughters in production with an average nursing ratio of 102.
- This outstanding female sold for one-half interest at $145,000 to top the 2011 National Finals Angus Sale in Las Vegas as the top seller going to ZWT Ranch of Tennessee. She produced Coleman Regis 904, who sold one-half interest for $20,000 as the top seller of the 2011 Coleman Angus Spring Bull Sale to become one of the most popular, young AI sires at Select Sires. Another son, Coleman Juneau 044, was the $34,000 top seller of the 2011 Coleman Angus Spring Bull Sale while a full brother, Coleman Manning 0299, was the $11,500 fifth top seller of the 2012 bull sale. Another son, Coleman Foundation 972, was the $55,000 one-half interest, top-selling bull of the 2009 Coleman Angus Fall Female and a flush sister sold one-half interest for $19,000 as the second top-selling heifer calf through that same event. Other notable daughters include the all-time, record-selling female, Coleman Donna 8146, who sold for $375,000 one-half interest for a $750,000 valuation to ZWT Ranch of Tennessee.
- Coleman Donna 7221, another daughter, was the $120,000 one-half interest feature of a past Coleman Angus sale who went on to produce the $180,000 one-half interest Coleman World Wide 2562. Coleman Donna 063, another daughter was the $80,000 featured Lot 1 and top-selling female of a past sale and others include the mother of the $270,000 Coleman Glacier 041, Coleman Donna 439, who is featured in this event, as well as the $34,000 valued Coleman Donna 769, the $60,000 Coleman Donna 7201, the $90,000 Coleman Donna 4203, and the $120,000 Coleman Donna 504 along with an array of others. She is also the mother of featured AI sires that include the record-selling Coleman Bravo 6313, the $480,000 valued Coleman Rock 7200, the Select Sires AI sire Coleman Regis 904, and the GENEX Beef AI Sires, Coleman Charlo 3212 and Coleman Playmaker 427.

FROM ONE GENERATION TO THE NEXT

COLEMAN DONNA 8146 – The $750,000 valued record-selling daughter of Coleman Donna 714.

COLEMAN DONNA 439 – Produced over $1.6 million in progeny sales and a daughter of Coleman Donna 714 who sells as Lot 12.

COLEMAN DONNA 7201 – The $60,000 valued daughter of Coleman Donna 714.

COLEMAN DONNA 7100 – Pathfinder daughter of Coleman Donna 714 who is featured as Lot 17.

COLEMAN DONNA 504 – The $120,000 valued daughter of Coleman Donna 714.

COLEMAN DONNA 7231 – Pathfinder daughter of Coleman Donna 714.

COLEMAN DONNA 4203 – The $90,000 valued daughter of Coleman Donna 714.

COLEMAN DONNA 063 – The $80,000 daughter of Coleman Donna 714.

COLEMAN DONNA 5309 – The $70,000 valued Pathfinder daughter of Coleman Donna 714.

COLEMAN DONNA 3125 – Daughter of Coleman Donna 714.

% The Meaning & History Behind Our Brand %

When we established Coleman Angus in 1996, we wanted to choose a brand that had meaning. A brand that represented us, who we were, what our goals were, and what we wanted to accomplish: 100% dedication, 100% customer service, 100% commitment to our ranch, 100% commitment to the land.

A "brand" is a mark of the man and encompasses that proud moment when a man stamps his identity on the hide. A brand declares ownership, labels a man's integrity, tags him with responsibility, and totals his worth. But a man's brand is about more than just a symbol of ownership, it is also a representation of the people behind it.

Brands gain a life of their own. Ranches become known by their brand and the symbols become linked to the land on which the cattle are raised. Brands become ingrained in the people. People become ingrained in the ranches and in the land; they are inseparable. A brand conveys a promise.

There is sentimental attachment to the brand that a ranch decides on, and we are loyal to what it means to us. It is personal. Many stories are attached to a brand, not because of the mark itself but because of the people, land, and memories tied to it. A brand also becomes the image and personality of our product and service.

Every brand is a man's own special mark, our identity as ranchers. Our chosen brand stamps our commitment with quality, passion, loyalty, dedication, and service. Our passion lies in making an impact and a difference, providing a stewardship, exceeding expectations, and delivering a brand that is monumental to your program as well.

% is Coleman Angus.

% Where Maternal Still Matters %

COLEMAN GLACIER 041 – The No. 3 $M bull in the breed among current sires.

COLEMAN DONNA 714 – The No. 2 cow in the breed for $M that is 19 years of age or older.

COLEMAN DONNA 0308 – The No. 2 cow in the breed for $M that is a Pathfinder and 16 years of age or older.

COLEMAN DONNA 040 – The No. 1 cow in the breed for $M that is a Pathfinder and 16 years of age or older.

At Coleman Angus, we believe it all starts with the Momma cow and our focus on this has never wavered. Since the very beginning, we have been dedicated to producing Angus cattle that are practical, problem free, and economically rewarding. We were very excited when the American Angus Association came out with the Maternal Plus program and, although this is a voluntary program, we have been a member from the very beginning.

When making mating decisions, we have never focused on EPDs but rather used our eyes when selecting for foot quality, udder quality, disposition, fertility, mothering ability or lack of, and fleshing ability. We pay attention to production records, calving intervals, and nursing ratios and this has never changed. It is rewarding for us that the voluntary data we have been turning in from the very beginning, and our aggressive selection pressure on these maternal traits such as breeding and culling for from the very beginning, line up with the $M index.

We feel that it is very important to understand all the EPDs that go into $M. It is not about selecting for a single trait but rather a BALANCE of traits that we feel is the key to the puzzle if your focus is on producing great Angus females. We have earned the Maternal Plus logo by meeting American Angus Association's total herd reporting requirements. Not only does this data help Coleman Angus but, more importantly, assists our customers with information needed to make sound selection decisions.

MATERNAL IS MORE THAN JUST A NUMBER – IT IS A VALUE BASED ON ALL THESE COMBINED TRAITS:

Calving Ease Direct	(CED)	Udder Suspension	(UDDR)
Calving Ease Maternal	(CEM)	Functional Longevity	(FL)
Weaning Weight	(WW)	Docility	(Doc)
Milk	(Milk)	Mature Cow Weight	(MW)
Heifer Pregnancy	(HP)	Claw Set	(Claw)
Teat Size	(Teat)	Foot Angle	(Angle)

The Coleman program has been built the old-fashioned way--in the pasture where maternal is measured by production records and longevity and where Pathfinder® still means something.

As you study the AHIR data base at the American Angus Association, Coleman Angus has the **#1** (Coleman Donna 040) and #2 (Coleman Donna 0308) **$M females in the breed that are 16 years of age or older with the Pathfinder® status.** These cattle in this year's sale truly measure maternal strength!

Throughout this sale offering, you will notice that we have built this program on the best genetics we could find. As represented in this catalog, you will find an array of full and half sisters that are from our embryo transfer program. We believe in moving forward from the very best that we have built from day one. We believe in **quality** and not quantity.

$M is the stockman's EPD and the genetic indicator that factors into real world economic production records for both seedstock and commercial cattlemen alike.

$M COLEMAN 2026 SALE OFFERING FACTS:

The $M Average for the entire sale offering $M is 90 in the TOP 6%.

% Over 25% of the sale offering is in the **TOP 1%** of the breed for $M.
% Over 33% of the sale offering is in the **TOP 2%** of the breed for $M.
% Over 38% of the sale offering is in the **TOP 3%** of the breed for $M.
% Over 46% of the sale offering is in the **TOP 4%** of the breed for $M.
% Over 51% of the sale offering is in the **TOP 5%** of the breed for $M.
% Over 69% of the sale offering is in the **TOP 10%** of the breed for $M.
% Over 76% of the sale offering is in the **TOP 15%** of the breed for $M.
% Over 82% of the sale offering is in the **TOP 20%** of the breed for $M.
% Over 85% of the sale offering is in the **TOP 25%** of the breed for $M

COLEMAN ANGUS

COLEMAN DONNA 6205 – She sells as Lot 35A.

COLEMAN DONNA 6253 – She sells as Lot 45A.

COLEMAN BLACKCAP 6182 – She sells as Lot 77A.

COLEMAN DONNA 6252 – She sells as Lot 22A.

TOP 1% $M – TOP 5% $M FEMALES

COLEMAN DONNA 6195 – She sells as Lot 41A.

COLEMAN CHLOE 613 – She sells as Lot 56C.

COLEMAN CHLOE 610 – She sells as Lot 56A.

COLEMAN CHLOE 611 – She sells as Lot 56B.

COLEMAN DONNA 6304 – She sells as Lot 38A.

COLEMAN ANGUS

COLEMAN CHLOE 6103 – She sells as Lot 54.

COLEMAN BRIDE 689 – She sells as Lot 73.

COLEMAN ABIGALE 6220 – She sells as Lot 85A.

COLEMAN DONNA 6157 – She sells as Lot 18A.

COLEMAN DONNA 6164 – She sells as Lot 21A.

TOP 1% $M – TOP 10% $M FEMALES

COLEMAN DONNA 557 – She sells as Lot 12C.

COLEMAN ERISKAY 5135 – She sells as Lot 78.

COLEMAN DONNA 5216 – She sells as Lot 28.

COLEMAN DONNA 559 – She sells as Lot 12D.

COLEMAN DONNA 5343 – She sells as Lot 30B.

COLEMAN ANGUS

COLEMAN DONNA 5276 – She sells as Lot 12B.

COLEMAN DONNA 531 – She sells as Lot 61E.

COLEMAN DONNA 5342 – She sells as Lot 36A.

COLEMAN DONNA 5346 – She sells as Lot 30E.

COLEMAN CHLOE 5115 – She sells as Lot 63.

TOP 1% $M – TOP 4% $M FEMALES

COLEMAN DONNA 5213 – She sells as Lot 43.

COLEMAN DONNA 513 – She sells as Lot 44A.

COLEMAN BLOSSOM 5116 – She sells as Lot 76.

COLEMAN Donna 595 – She sells as Lot 9.

COLEMAN EVERELDA ENTENSE 594 – She sells as Lot 79.

COLEMAN ANGUS

COLEMAN CHLOE 5165 – She sells as Lot 69.

COLEMAN DONNA 5246 – She sells as Lot 53.

COLEMAN DONNA 5137 – She sells as Lot 41B.

COLEMAN DONNA 5167 – She sells as Lot 48.

COLEMAN CHLOE 524 – She sells as Lot 61D.

TOP 4% $M – TOP 10% $M FEMALES

COLEMAN DONNA 5221 – She sells as Lot 33.

COLEMAN CHLOE 5310 – She sells as Lot 61B.

COLEMAN ECHO 598 – She sells as Lot 81.

COLEMAN DONNA 7166 – She sells as Lot 46.

COLEMAN DONNA 8185 – She sells as Lot 16.

COLEMAN ANGUS

COLEMAN CHLOE 173 – She sells as Lot 60.

COLEMAN CHLOE 1439 – She sells as Lot 65.

COLEMAN DONNA 2104 – She sells as Lot 22.

COLEMAN DONNA 2103 – She sells as Lot 45.

COLEMAN ABIGALE 3282 – She sells as Lot 82.

TOP 1% $M FEMALES

COLEMAN DONNA 7100 – She sells as Lot 17.

COLEMAN DONNA 439 – She sells as Lot 12.

COLEMAN DONNA 1156 – She sells as Lot 27.

COLEMAN DONNA 069 – She sells as Lot 18.

COLEMAN DONNA 215 – She sells as Lot 24.

COLEMAN ANGUS

COLEMAN DONNA 2108 – She sells as Lot 1.

COLEMAN BLACKCAP 197 – She sells as Lot 77.

COLEMAN DONNA 125 – She sells as Lot 21.

COLEMAN CHLOE 0303 – She sells as Lot 71.

COLEMAN DONNA 1599 – She sells as Lot 10.

TOP 1% $M – TOP 4% $M FEMALES

COLEMAN BLOSSOM 1103 – She sells as Lot 75.

MILL BRAE IDEN GEORGINA 4086 – She sells as Lot 72.

COLEMAN DONNA 1171 – She sells as Lot 32.

COLEMAN CHLOE 256 – She sells as Lot 66.

COLEMAN DONNA 997– She sells as Lot 14.

TOP 5% $M – TOP 10% $M FEMALES

COLEMAN DONNA 8216 – She sells as Lot 36.

COLEMAN DONNA 7298 – She sells as Lot 31.

COLEMAN ABIGALE 2118 – She sells as Lot 84.

COLEMAN DONNA 333 – She sells as Lot 50.

COLEMAN DONNA 978– She sells as Lot 39.

9412

A IMPACTFUL SIRE FOR YEARS TO COME

TOP 1% $M

COLEMAN DONNA 0161 – Pathfinder dam of Lot 1.

COLEMAN ROCK 7200 – Reference Sire A.

A COLEMAN ROCK 7200

REG **19107936+** TATTOO **7200** DOB: **07/12/17**

			DOC 30
O C C Emblazon 854E#	D H D Traveler 6807#		CLAW .26
O C C Juneau 807J#	Dixie Erica of C H 1019		ANGLE .35
13627989 O C C Dixie Erica 903E	O C C Candor 763C		RE .83
	O C C Dixie Erica 799B		SW 85
Connealy Onward#	Connealy Lead On#		
Coleman Donna 714	Altune of Conanga 6104		
15706882 Coleman Donna 386	Basin Rainmaker 654X#		
	KMK Donna J311		

CED	BW	WW	YW	SC	HP	MILK	TEAT	UDDR	FL	$M
11	.9	72	124	1.43	18.8	23	.78	.58	1.07	114

- **FOR REFERENCE ONLY.**
- Owned with Sandford Ranches, LLC, Greenwood TX; Ingram Angus, Pulaski, TN.
- Coleman Rock is one of the most special individuals ever produced at Coleman Angus. He was the $240,000 one-half interest for a $480,000 valuation top-selling bull of the 2022 Your Maternal Source Sale going to Sandford Ranches of Texas and Ingram Angus of Tennessee.
- Rock has a timeless pedigree from a consistent lineage of great-producing Donna females and is the son of Pathfinder sire, OCC Juneau 807J, back to the $3.5 million producing Coleman Donna 714, who has a progeny production record of BR 4@89, WR 4@115, YR 3@112, U%IMF 12@101 with 184 daughters in production and an average nursing ratio of 102.
- Rock combines a tremendous physical physique in terms of added muscle and depth of body in a powerfully high-performance package while carrying on the tradition of Coleman Angus for high $M genetics.
- Coleman Donna 063, a full sister, was the featured Lot 1 female of our 2016 Your Maternal Source Sale and sold for $80,000 to Lawson Family Farms of Virginia. Other full sisters include the $68,000 valued Coleman Donna 769 working in the Ingram Angus program in Tennessee; Coleman Donna 756, the $20,000 feature to Nolan Cash of Canada; the $60,000 valued Coleman Donna 7201, a feature in the Southall Angus, LLC program in Tennessee; and the No. 1 $M cow in the breed for a Pathfinder and 15 years of age or older, Coleman Donna 040.

1 BUILT TO RAISE THEM, PROVEN TO PRODUCE THEM

COLEMAN CORE 5197 – The $110,000 son of Lot 1.

COLEMAN DONNA 2108 – She sells as Lot 1.

1 COLEMAN DONNA 2108

REG **20503302** TATTOO **2108** DOB: **01/20/22**

Coleman Bravo 6313#	Coleman Charlo 0256#		
Coleman Banker 9215	Coleman Donna 714		
19583404 Coleman Donna 4203	Connealy Thunder#		
	Coleman Donna 714		
S A V 004 Density 4336#	S A V 8180 Traveler 004#		
Coleman Donna 0161#	S A V May 7238		
19873280 Coleman Donna 040#	O C C Juneau 807J#		
	Coleman Donna 714		

DOC	CLAW	ANGLE	RE	$W	$M
28	.32	.44	.42	74	108

CED	BW	WW	YW	SC	HP	MILK	TEAT	UDDR	FL
11	.7	54	101	-.13	12.8	39	.67	.43	1.08

- **SELLING ONE-HALF INTEREST AND NO POSSESSION.**
- This special sale attraction is the mother of the $110,000 Coleman Core 5197, who was the fourth top-selling bull of the 2026 Coleman Angus Spring Bull Sale going to Ingram Angus and Southall Angus, LLC of Tennessee.
- This outstanding daughter of Coleman Banker 9215 has an exquisite phenotype with a beautiful udder and is a tremendous producer stemming back to a Pathfinder dam, Coleman Donna 0161, who is a daughter of the No. 1 $M cow in the breed and a Pathfinder that is of 16 years of age or older, Coleman Donna 040.
- This outstanding female has a progeny production record of BR 2@96, WR 2@108, YR 2@108 and stems from a dam who records BR 4@97, WR 4@106, YR 4@103, with two daughters in production and an average nursing ratio of 104.
- Coleman The Bus 4333, a son, was her first natural calf and a bull who was retained here in the program and used naturally providing exceptional phenotype with added three-dimensional shape and body.
- This young female's career has produced two elite herd bulls and her natural calf this year is exceptional. Her 2026 bull calf will be retained for the 2027 spring bull sale.

1A COLEMAN DONNA HEIFER PREGNANCY

CONFIRMED HEIFER DUE 1-31-27

Coleman Glacier 041	S A V Renown 3439 #		
Coleman Revenue 5142	Coleman Donna 439#		
21380574 Coleman Chloe 303	Coleman Banker 9215		
	Coleman Chloe 9275#		
Coleman Banker 9215	Coleman Bravo 6313#		
Coleman Donna 2108	Coleman Donna 4203		
20503302 Coleman Donna 0161#	S A V 004 Density 4336 #		
	Coleman Donna 040#		

DOC	CLAW	ANGLE	RE	$W	$M
32	.28	.43	.65	78	114

CED	BW	WW	YW	SC	HP	MILK	TEAT	UDDR	FL
11	-.3	62	117	.23	11.6	33	.59	.40	1.13

- A confirmed heifer pregnancy by the $100,000 fifth top-selling bull of the 2026 Coleman Angus Spring Bull Sale, Coleman Revenue 5142, back to the featured Lot 1 female, Coleman Donna 2108.
- Here is an outstanding opportunity to acquire the freshest genetics in our program

3 A PAIR OF DAUGHTERS BY THE NO. 1 $M COW IN THE BREED SELLS

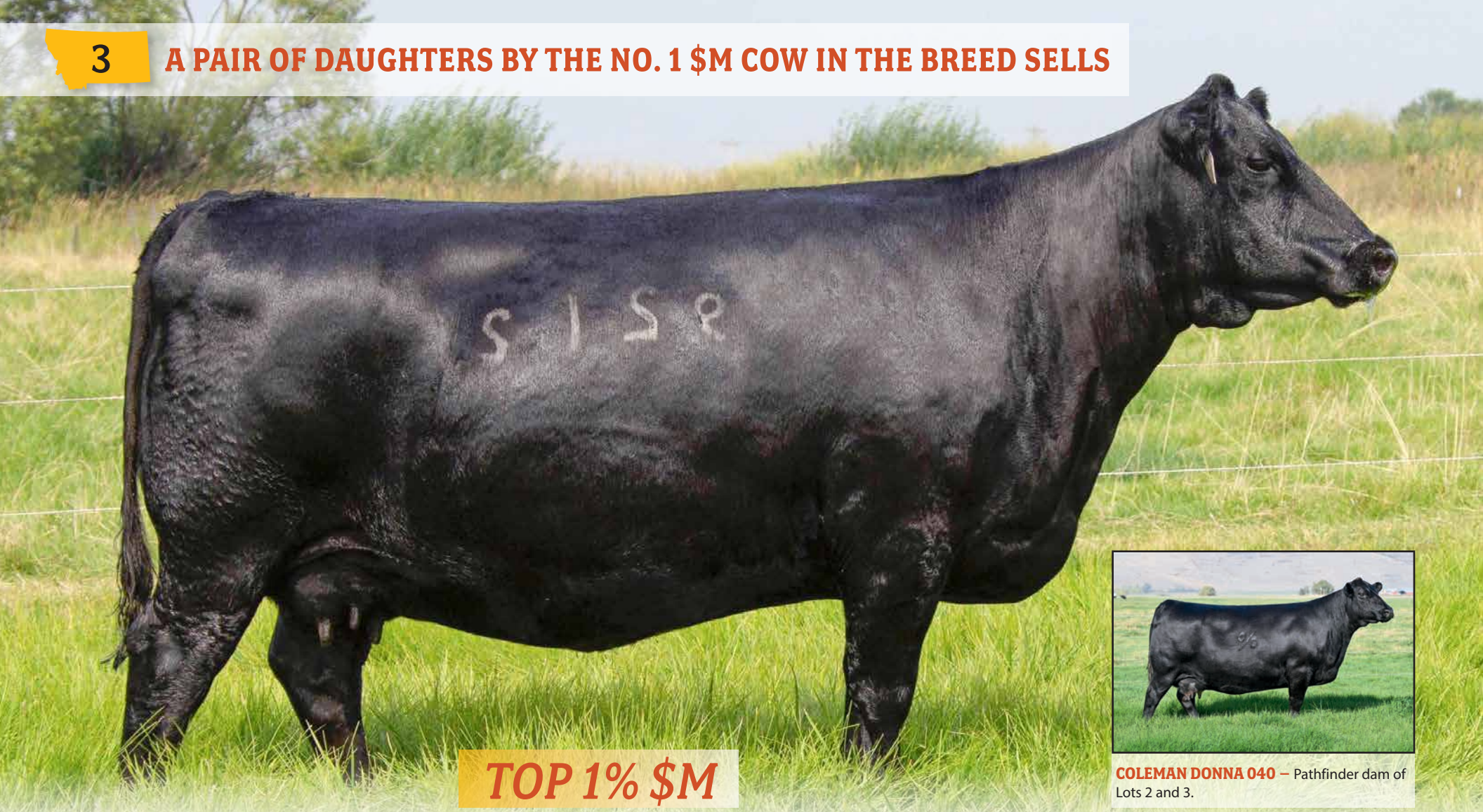

TOP 1% $M

COLEMAN DONNA 040 – Pathfinder dam of Lots 2 and 3.

COLEMAN DONNA 9212 – She sells as Lot 3.

2 COLEMAN DONNA 5275

REG **21447917** TATTOO **5275** DOB: **09/05/25**

Coleman Banker 9215	Coleman Bravo 6313#		
Coleman Broker 3106	Coleman Donna 4203		
20800108 Coleman Donna 017#	S A V Resource 1441#		
	Coleman Donna 3125		
0 C C Juneau 807J#	0 C C Emblazon 854E#		
Coleman Donna 040#	0 C C Dixie Erica 903E		
16584279 Coleman Donna 714	Connealy Onward#		
	Coleman Donna 386		

DOC	CLAW	ANGLE	RE	$W	$M
30	.31	.43	.80	85	138

CED	BW	WW	YW	SC	HP	MILK	TEAT	UDDR	FL
17	-2.3	71	119	.58	16.1	29	.69	.60	1.19

- **TOP 1% $M.**
- This featured fall heifer calf reads with off-the-chart $M numbers and is a daughter of Coleman Broker 3106 back to Coleman Donna 040, the Pathfinder dam who is the No. 1 cow in the breed at 16 years of age or older and established herself as one of the great Donna females in the program.
- Dam has a progeny production record of BR 11@96, WR 11@108, YR 10@109 with 41 daughters in production with an average nursing ratio of 102.

3 COLEMAN DONNA 9212

REG **19583402** TATTOO **9212** DOB: **07/14/19**

Coleman Charlo 0256 #	0 C C Paxton 730P#		
Coleman Bravo 6313#	Bohi Abigale 6014		
18734838 Coleman Donna 714	Connealy Onward#		
	Coleman Donna 386		
0 C C Juneau 807J#	0 C C Emblazon 854E#		
Coleman Donna 040	0 C C Dixie Erica 903E		
16584279 Coleman Donna 714	Connealy Onward#		
	Coleman Donna 386		

DOC	CLAW	ANGLE	RE	$W	$M
29	.25	.37	.31	88	128

CED	BW	WW	YW	SC	HP	MILK	TEAT	UDDR	FL
8	.3	65	109	.57	13.9	28	.61	.64	1.01

- A maternal masterpiece by Coleman Bravo 6313, the record-selling Pathfinder sire, back to the No. 1 $M cow in the breed at 16 years of age or older and a Pathfinder, Coleman Donna 040.
- She has outstanding design with three-dimensional shape and tremendous phenotype coupled with off-the-chart $M genetics. This female is a maternal sister to the grandmother of the $85,000 feature of the 2024 Your Maternal Source Sale, Coleman Donna 927, who went on to produce the $240,000 valued Coleman Full Deck 118, a featured member of GENEX Beef. Other maternal sisters include the $30,000 Coleman Donna 785 and the $30,000 Coleman Donna 0269 while full sisters include the $80,000 Coleman Donna 063, the $68,000 valued Coleman Donna 769, and the $60,000 Coleman Donna 7201.
- Coleman Rock 7200, a full brother to the dam, was the $480,000 valued top seller.
- Her 2026 bull calf will be retained for the 2027 spring bull sale.
- **Bred to calve February 1, 2027 to COLEMAN STATEMENT 5120. Exposed to Coleman Maternal Balance 3734 from April 26, 2026 through July 12, 2026, then exposed to Coleman Chill 4355 to August 27, 2026. Due Approx. April 7, 2027 to Chill (with heifer calf). Examined Safe.**

4 OUTCROSS GENETICS FROM COLEMAN ROCK 7200'S FULL SISTER

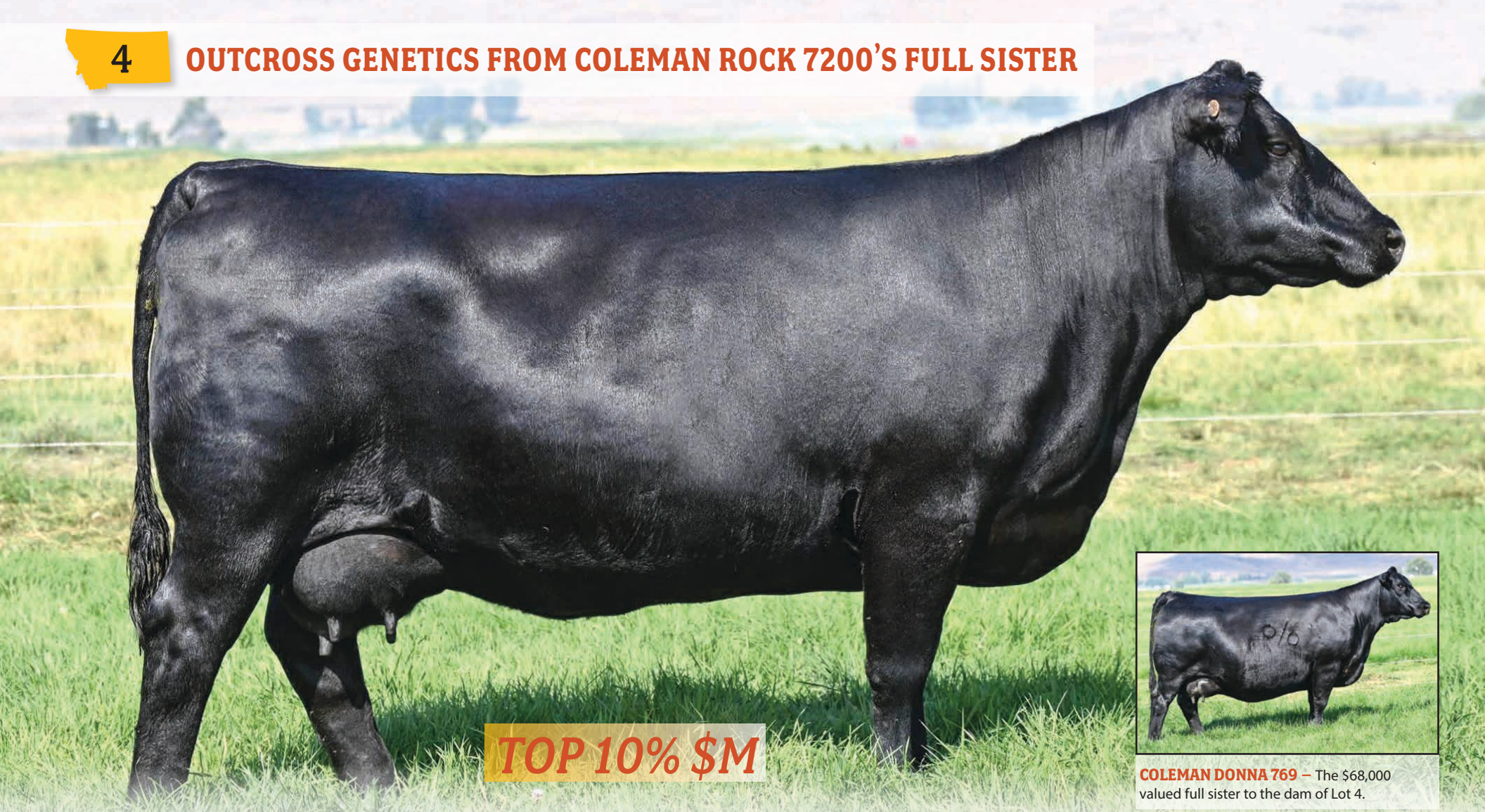

COLEMAN DONNA 769 – The $68,000 valued full sister to the dam of Lot 4.

COLEMAN DONNA 7201 – Her daughter sells as Lot 4.

4 COLEMAN DONNA 5233

REG **21383176** TATTOO **5233** DOB: **01/29/25**

Don Aparicio Serrucho57 Maxi	Don Jose 176 Maxi		
Hummel Palermo SA	Don Aparicio Serranias 57		
19919931 Rubeta Fontana 7567	Consenza Don Roberto 338		
	Rubeta Fontana 6207		
O C C Juneau 807J#	O C C Emblazon 854E#		
Coleman Donna 7201#	O C C Dixie Erica 903E		
19107939 Coleman Donna 714	Connealy Onward#		
	Coleman Donna 386		

DOC	CLAW	ANGLE	RE	$W	$M
32	.24	.18	.84	72	94

CED	BW	WW	YW	SC	HP	MILK	TEAT	UDDR	FL
-5	2.8	79	124	.50	10.7	21	.72	.78	1.12

- Outcross genetics at its finest coupled with a full sister to the $480,000 Coleman Rock 7200, Pathfinder dam 7201, who has a progeny production record of WR 6@108, YR 6@106.
- Coleman Donna 2560, full sister-in-blood, was the $17,000 feature of the 2023 Your Maternal Source Sale and another maternal sister through that same event, Coleman Donna 1526, who was the $11,000 feature.
- Full sisters to the dam include the $68,000 valued Coleman Donna 769, the $80,000 Coleman Donna 063, the $27,500 Coleman Donna 7198, and the No. 1 $M cow in the breed that is 16 years of age or older and a Pathfinder, Coleman Donna 040. Full brothers to the dam include the $480,000 valued Coleman Rock 7200, the $34,000 top-selling bull of the 2011 sale, Coleman Manning 0299, and an array of others.
- **Bred to calve January 25, 2027 to COLEMAN REVENUE 5142. Exposed from April 19, 2026 through June 18, 2026 to Coleman Dependable 4182. Examine Safe AI (with a bull calf).**

B A PROGRAM-DEFINING HERD SIRE

TOP 1% $M

COLEMAN DONNA 787 – Pathfinder dam of Reference Sire B.

COLEMAN PROGRAM 593 – Reference Sire B.

B COLEMAN PROGRAM 593

REG **21307111+** TATTOO **593** DOB: **01/24/25**

Don Aparicio Serrucho57 Maxi	Don Jose 176 Maxi	DOC	29
Hummel Palermo SA	Don Aparicio Serranias 57	CLAW	.21
19919931 Rubeta Fontana 7567	Consenza Don Roberto 338	ANGLE	.28
	Rubeta Fontana 6207	RE	.60
Coleman Charlo 0256#	O C C Paxton 730P#	$W	74
Coleman Donna 787#	Bohi Abigale 6014	$M	119
18838394 Coleman Donna 063#	O C C Juneau 807J#		
	Coleman Donna 714		

CED	BW	WW	YW	SC	HP	MILK	TEAT	UDDR	FL
4	1.8	69	108	.92	12.5	24	.71	.57	1.06

- **FOR REFERENCE ONLY.**
- Owned with Schaff Angus Valley, Saint. Anthony, ND; KT Ranches, Kelowna, BC Canada; Canadian Sires, Mount View County, AB, Canada.

- Coleman Program 593 is the $270,000 lead off bull of the 2026 Coleman Angus Spring Bull Sale and an impressive specimen from every angle. Program has flawless structure with massive three-dimensional shape and a picturesque profile.
- He is backed by one of the great Donna females in the Coleman Angus program, Coleman Donna 787, who has a progeny production record of BR 6@87, WR 6@107, YR 6@108, and 11 daughters in production with an average nursing ratio of 102; she continues to produce cattle with dense qualities we are missing in our breed and is the mother of the 2024 top-selling bull in our spring bull sale, Coleman Maternal Balance 356, and has generated $1,687,000 on 27 head to average $62,481 in past Coleman Angus events.
- Coleman Donna 063, the grandmother, is a full sister to the record-selling Coleman Rock 7200 and is a full sister to the No. 1 $M cow in the breed that is a Pathfinder and 16 years of age or older, Coleman Donna 040.
- Coleman Donna 512, a full sister, was the $75,000 second top-valued female of the 2025 Your Maternal Source Sale and another full sister was the $40,000 selection of Southall Angus through the same event, Coleman Donna 5251. Maternal sisters to this bull include the $150,000 valued Coleman Donna 2429, the $400,000 valued Coleman Donna 928, and the $240,000 valued Coleman Donna 3630.
- Coleman Program 593 is a tremendous individual who has been used heavily in our program. He offers outcross genetics and blends two proven individuals into a powerful genetic package.
- His service will sell throughout this event.

C THE NAME SAYS IT ALL

COLEMAN DONNA 512 – The $150,000 valued full sister to Reference Sires B and C and Lot 5.

COLEMAN AUTHENTIC 5103 – Reference Sire C.

C COLEMAN AUTHENTIC 5103

REG **21306988**+ TATTOO **5103** DOB: **01/21/25**

Hummel Palermo SA 19919931	Don Aparicio Serrucho57 Maxi	Don Jose 176 Maxi	
		Don Aparicio Serranias 57	
	Rubeta Fontana 7567	Consenza Don Roberto 338	
		Rubeta Fontana 6207	
Coleman Donna 787# 18838394	Coleman Charlo 0256#	O C C Paxton 730P#	
		Bohi Abigale 6014	
	Coleman Donna 063#	O C C Juneau 807J#	
		Coleman Donna 714	

DOC	CLAW	ANGLE	RE	SW
22	.17	.35	.48	53

CED	BW	WW	YW	SC	HP	MILK	TEAT	UDDR	FL	$M
4	1.7	70	109	1.63	11.3	13	.75	.64	.99	86

- **FOR REFERENCE ONLY.**
- Owned with Ingram Angus, Pulaski, TN.
- Coleman Authentic 5103 is the $200,000 one-half interest, second top-selling bull of the 2026 spring bull sale and defines the authenticity of the program that we strive to bring to the industry. He has been extremely popular on summer herd visits here at the ranch and has captivated the attention of every visitor this year.
- Coleman Authentic 5103 is in a bigger outline package with tons of capacity, an impressive chest floor, and has tons of mass and power coupled with tremendous structure backed by two outstanding individuals.
- Coleman Donna 787, his Pathfinder dam, has a progeny production record of BR 6@87, WR 6@107, YR 6@108, and 11 daughters in production with an average nursing ratio of 102; she continues to produce cattle with dense qualities we are missing in our breed and is the mother of the 2024 top-selling bull in our spring bull sale, Coleman Maternal Balance 356, and has generated $1,687,000 on 27 head to average $62,481 in past Coleman Angus events.
- Coleman Donna 063, his granddam, is a full sister to the record-selling $480,000 valued Coleman Rock 7200 and is a full sister to the No. 1 $M cow in the breed that is 16 years of age or older and a Pathfinder, 040.
- Coleman Donna 512, a full sister, was the $75,000 second top-valued female of the 2025 Your Maternal Source Sale and another full sister was the $40,000 selection of Southall Angus through the same event, Coleman Donna 5251. Maternal sisters to this bull include the $150,000 valued Coleman Donna 2429, the $400,000 valued Coleman Donna 928, and the $240,000 valued Coleman Donna 3630.
- Coleman Authentic 5103 has been used heavily in our program and offers unlimited genetic package.

5 A FULL SISTER TO AUTHENTIC AND PROGRAM SELLS

COLEMAN CURRENCY 566 – The $60,000 maternal brother to Lots 5-5B.

COLEMAN DONNA 787 – Dam of Lots 5-5B.

5 COLEMAN DONNA HEIFER PREGNANCY

CONFIRMED HEIFER DUE 2-8-27

Don Aparicio Serrucho57 Maxi	Don Jose 176 Maxi		DOC 24
Hummel Palermo SA	Don Aparicio Serranias 57		CLAW .26
19919931 Rubeta Fontana 7567	Consenza Don Roberto 338		ANGLE .36
	Rubeta Fontana 6207		
Coleman Charlo 0256#	O C C Paxton 730P#		RE .58
Coleman Donna 787#	Bohi Abigale 6014		$W 56
18838394 Coleman Donna 063#	O C C Juneau 807J#		
	Coleman Donna 714		

CED	BW	WW	YW	SC	HP	MILK	TEAT	UDDR	FL	$M
7	.2	61	101	1.14	10.4	21	.68	.61	1.03	87

- This special sale attraction is a full sister to the $270,000 top seller and the $200,000 second top seller of the 2026 Coleman Angus Spring Bull Sale, Coleman Program 593 and Coleman Authentic 5103.
- Here is an outstanding opportunity to acquire outcross genetics from one of the very best matings ever in the program's history with Palermo and Pathfinder dam, Coleman Donna 787.
- Coleman Donna 512, a full sister, was the $75,000 one-half interest for $150,000 second top-valued female of the entire offering of the 2025 Your Maternal Source Sale and another full sister was the $40,000 feature through that same event going to Southall Angus of Tennessee, Coleman Donna 5251.
- Coleman Donna 2429, a maternal sister, was the $75,000 one-half interest for A $150,000 valuation second top-selling female of the 2024 Ingram Angus Fall Production Sale going to Southall Angus of Tennessee. Coleman Donna 928, another maternal sister, was the $200,000 top-selling female of the 2024 Your Maternal Source Sale for a $400,000 valuation going to Southall Angus, LLC.
- Coleman Donna 787, Pathfinder dam, has generated $1,687,000 on 27 head to average $62,481 in past Coleman Angus events.

COLEMAN DONNA 2429 – The $150,000 valued maternal sister to Lots 5-5B.

REF YOUR MATERNAL SOURCE SIRE

TOP 1% $M

COLEMAN DONNA 570 – The $25,000 full sister to Reference Sire D.

COLEMAN MATERNAL SOURCE 356 – Reference Sire D.

REF COLEMAN MATERNAL SOURCE 356

REG **20800187**+ TATTOO **356** DOB: **01/25/23**

Don Aparicio Serrucho57 Maxi	Don Jose 176 Maxi		DOC 21
Hummel South America	Don Aparicio Serranias 57		CLAW .27
19919943 Rubeta Fontana 7567	Consenza Don Roberto 338		ANGLE .39
	Rubeta Fontana 6207		RE .73
Coleman Charlo 0256#	O C C Paxton 730P#		SW 55
Coleman Donna 787#	Bohi Abigale 6014		
18838394 Coleman Donna 063#	O C C Juneau 807J#		
	Coleman Donna 714		

CED	BW	WW	YW	SC	HP	MILK	TEAT	UDDR	FL	$M
5	1.3	65	109	.93	12	18	.85	.83	1.19	119

- **FOR REFERENCE ONLY.**
- Owned with Southall Angus, LLC, Franklin, TN.
- Coleman Maternal Source 356 is the $210,000 top-selling bull of the 2024 Spring Coleman Angus Bull Sale where he sold one-half interest for a $420,000 valuation to Southall Angus, LLC.
- He is one of the most talked about bulls from the 2024 spring bull sale season and is a son of the $180,000 outcross sire, South America, back to a Pathfinder dam, Coleman Donna 787, who has a progeny production record of BR 6@87, WR 6@107, YR 6@108 and 11 daughters in production with an average nursing ratio of 102.
- Maternal Source is a tremendous breeding sire with added width from front to rear in a big-barreled, high-volume, dense package. His Pathfinder granddam was the $80,000 featured Lot 1 female of the 2016 Your Maternal Source Sale and top-selling female through that event going on to be an outstanding donor female for the Lawson Family Farms program in Virginia.
- An array of daughters will sell throughout this event.

% FULL SISTERS TO MATERNAL SOURCE SELL

COLEMAN DONNA 5186 – The $100,000 valued maternal sister to Lots 5-5B.

COLEMAN DONNA 928 – The $400,000 valued maternal sister to Lots 5-5B.

COLEMAN DONNA 3630 – The $240,000 valued maternal sister to Lots 5-5B.

5A COLEMAN DONNA 567

REG **21307101+** TATTOO **567** DOB: **03/15/25**

												DOC
		Don Aparicio Serrucho57 Maxi						Don Jose 176 Maxi				20
								Don Aparicio Serranias 57				CLAW
Hummel South America								Consenza Don Roberto 338				.33
19919943	Rubeta Fontana 7567							Rubeta Fontana 6207				ANGLE
								O C C Paxton 730P#				.49
		Coleman Charlo 0256#						Bohi Abigale 6014				RE
Coleman Donna 787#								O C C Juneau 807J#				.79
18838394	Coleman Donna 063#							Coleman Donna 714				$W
												76
CED	BW	WW	YW	SC	HP	MILK	TEAT	UDDR	FL			$M
0	2.7	77	136	1.04	12	27	.75	.65	1.08			74

- A featured full sister to the $420,000 valued Coleman Maternal Source 356.
- **Bred to calve January 25, 2027 to COLEMAN BANKER 9215. Exposed from April 19, 2026 through June 18, 2026 to Coleman Dependable 4182. Due Approx. March 4, 2027 to Dependable.**

5B COLEMAN DONNA 571

REG **21307104+** TATTOO **571** DOB: **03/14/25**

												DOC
		Don Aparicio Serrucho57 Maxi						Don Jose 176 Maxi				25
								Don Aparicio Serranias 57				CLAW
Hummel South America								Consenza Don Roberto 338				.33
19919943	Rubeta Fontana 7567							Rubeta Fontana 6207				ANGLE
								O C C Paxton 730P#				.44
		Coleman Charlo 0256#						Bohi Abigale 6014				RE
Coleman Donna 787#								O C C Juneau 807J#				.79
18838394	Coleman Donna 063#							Coleman Donna 714				$W
												75
CED	BW	WW	YW	SC	HP	MILK	TEAT	UDDR	FL			$M
4	1.4	68	115	1.10	13.6	27	.90	.85	1.14			112

- **TOP 2% $M.**
- Coleman Donna 570, a full sister, is the $25,000 feature of the 2026 Your Maternal Source Sale.
- **Bred to calve January 25, 2027 to COLEMAN BANKER 9215. Exposed from April 19, 2026 through June 18, 2026 to Coleman Dependable 4182. Examined Safe AI (with a bull calf).**

6 COLEMAN DONNA 5204

REG **21383165** TATTOO **5204** DOB: **03/08/25**

												DOC
		Don Aparicio Serrucho57 Maxi						Don Jose 176 Maxi				24
								Don Aparicio Serranias 57				CLAW
Hummel Palermo SA								Consenza Don Roberto 338				.17
19919931	Rubeta Fontana 7567							Rubeta Fontana 6207				ANGLE
								Don Aparicio Serrucho57 Maxi				.27
		Hummel South America						Rubeta Fontana 7567				RE
Coleman Donna 2218								Coleman Charlo 0256#				.83
20503335	Coleman Donna 787#							Coleman Donna 063#				$W
												76
CED	BW	WW	YW	SC	HP	MILK	TEAT	UDDR	FL			$M
3	2.7	84	140	.65	6.8	19	.80	.66	.97			78

- Line bred, Argentine genetics and whose dam is a full sister to the $420,000 Maternal Source 356 and has a progeny production record of BR 2@98, WR 2@110, YR 2@105.
- **Bred to calve January 25, 2027 to COLEMAN BANKER 9215. Exposed from April 19, 2026 through June 18, 2026 to Coleman Platinum Plus 5260/Coleman Dependable 4182. Due Approx February 15, 2027 to Platinum Plus (with a heifer calf)**

REF REFERENCE DAM – COLEMAN DONNA 0153

TOP 15% $M

COLEMAN AVALANCHE 487 – The $500,000 valued son of Coleman Donna 0153.

COLEMAN DONNA 0153

REF COLEMAN DONNA 0153

REG **19857101#** TATTOO **0153** DOB: **01/09/20**

O C C Paxton 730P#	O C C Focus 813F		DOC 14
Coleman Charlo 0256#	O C C Blackbird 736K		CLAW .38
16879074 Bohi Abigale 6014	Sitz Traveler 8180#		ANGLE .42
	S A V Abigale 6062		RE .66
Connealy Thunder#	Baldridge Kaboom K243 KCF#		$W 68
Coleman Donna 8147#	Parka of Conanga 241#		
19248246 Coleman Donna 714	Connealy Onward#		
	Coleman Donna 386		

CED	BW	WW	YW	SC	HP	MILK	TEAT	UDDR	FL	$M
12	-.1	65	118	.92	12.8	26	.59	.50	1.05	82

- **FOR REFERENCE ONLY.**
- Owned with Ingram Angus, Pulaski, TN.
- Coleman Donna 0153 has established herself as one of the great herd sire-producing females in Coleman Angus history. She is the mother of the $250,000 record-selling one-half interest bull of the 2026 Your Maternal Source Sale, Coleman Avalanche 487, for a $500,000 valuation going to Montana Ranch and Canadian Sires, and the $150,000 one-half interest for a $300,000 valuation Coleman Below Zero 2106, a featured member of the GENEX Beef AI Stud along with being the Marshall & Fenner Farms of Missouri, Janssen Angus of Iowa, and Pinewood Farms of Tennessee herd sire.
- She was the lead off Lot 1 female of the 2024 Your Maternal Source Sale where she sold one-half interest for $185,000 for a $370,000 valuation to Ingram Angus of Tennessee. This outstanding female has a progeny production record of BR 4@87, WR 4@108, YR 3@105 and has generated $576,500 on ten head to average $57,650 in past Coleman Angus sales.
- She is a direct daughter of the Pathfinder sire, Coleman Charlo 0256, back to the Pathfinder dam, Coleman Donna 8147 who is a full sister to the $90,000 Coleman Donna 4203, the dam of the $150,000 valued Coleman Banker 9215, and a full sister to the $375,000 one-half interest Coleman Donna 8146 who was a record-selling female in the history of Coleman Angus and the lead off cow of the 2023 Your Maternal Source Sale going to ZWT Ranch of Tennessee.
- This iconic donor has produced three great herd bulls in her young, illustrious career.

E SURE-SHOT, CALVING-EASE GENETICS

TOP 15% $M

COLEMAN DONNA 4107 – The $20,000 maternal sister to Reference Sire E.

COLEMAN BELOW ZERO 2106 – Reference Sire E.

E COLEMAN BELOW ZERO 2106

REG **20512901** TATTOO **2106** DOB: **01/20/22**

Mohnen Substantial 272#						Benfield Substance 8506#						DOC 24
Sitz Stellar 726D#						Mohnen Glyn Mawr Elba 1758						CLAW .26
18397542 SITZ Pride 200B						Connealy Final Product#						ANGLE .46
						Sitz Pride 308Y#						RE .26
Coleman Charlo 0256#						O C C Paxton 730P#						$W 45
Coleman Donna 0153#						Bohi Abigale 6014						
19857101 Coleman Donna 8147#						Connealy Thunder#						
						Coleman Donna 714						
CED	BW	WW	YW	SC	HP	MILK	TEAT	UDDR	FL			$M
11	-1.5	52	99	.56	13.8	25	.77	.53	1.08			91

- **FOR REFERENCE ONLY.**
- Owned with Marshall & Fenner Farms, Malta Bend, MO; Janssen Angus, Earlham, IA; Pinewood Farms, Franklin, TN; GENEX Beef, Shawano, WI.

- Coleman Below Zero 2106 was the $150,000 top-selling bull of the 2023 Coleman Angus Spring Bull Sale. He is a sure-shot heifer bull with exceptional phenotype and added body and a bull who represents great breed character as well as a balanced-number package across the board with an exceptionally high maternal pedigree.
- Coleman Donna 0153, his dam, was the featured lead off and Lot 1 cow of the 2024 Your Maternal Source Sale where she sold for $185,000 one-half interest for a $370,000 valuation and has a progeny production record of BR 4@87, WR 4@108, YR 3@105. She has generated $576,500 on ten head for an average of $50,650 in past Coleman Angus events.
- His grandmother is a Pathfinder dam whose full sisters include the $750,000 valued Coleman Donna 8146, the lead off female of the 2023 Your Maternal Source Sale going to ZWT Ranch of Tennessee. Another full sister to his granddam, Coleman Donna 4203, was the $90,000 dam of the $150,000 Coleman Banker 9215.

F AN AVALANCHE OF MATERNAL EXCELLENCE

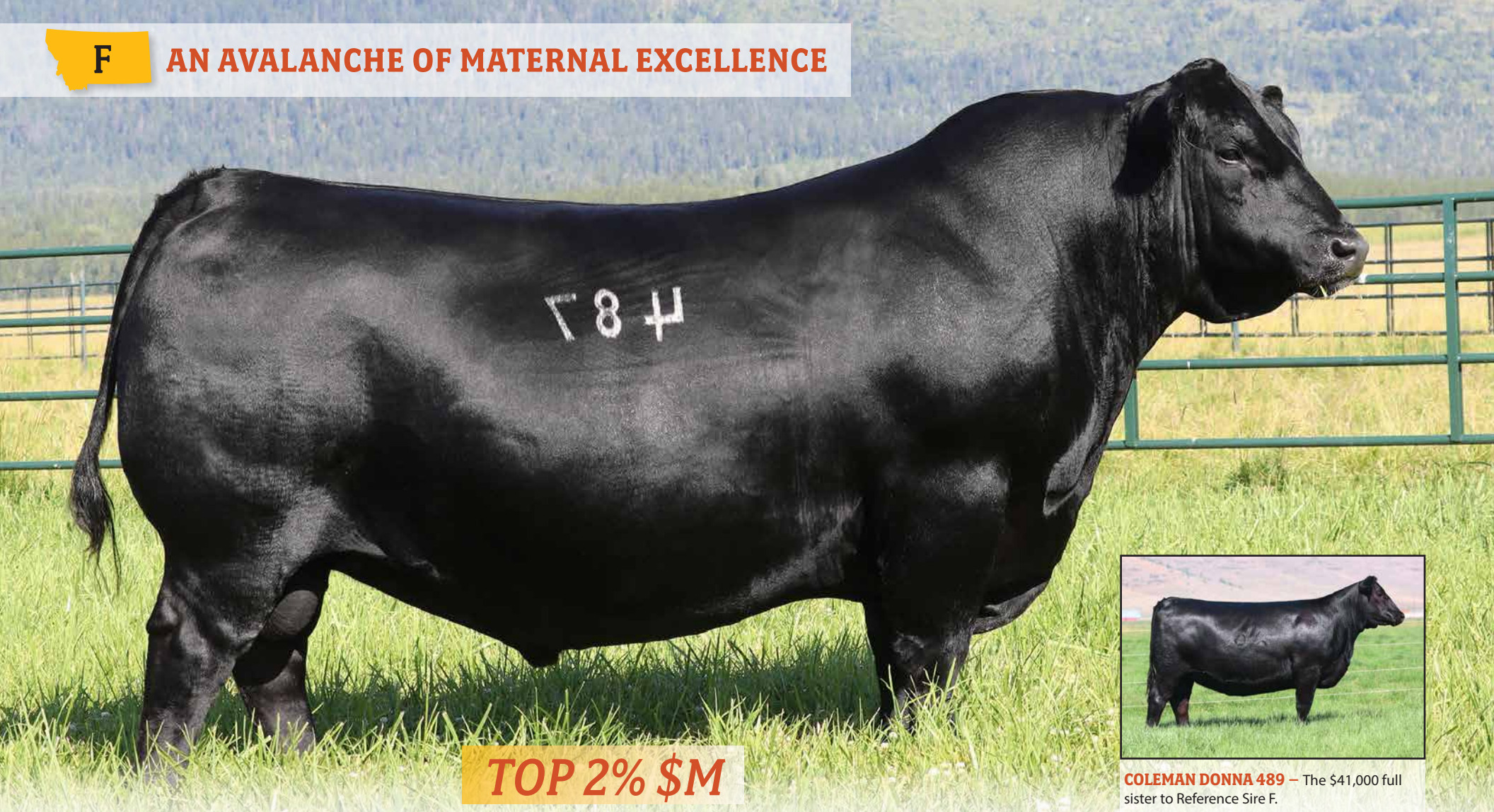

COLEMAN DONNA 489 – The $41,000 full sister to Reference Sire F.

COLEMAN AVALANCHE 487 – Reference Sire F

F COLEMAN AVALANCHE 487

REG **21061044+** TATTOO **487** DOB: **01/27/24**

Coleman Glacier 041 19866409	S A V Renown 3439#	Rito 707 of Ideal 3407 7075	
		S A V Blackcap May 4136	
	Coleman Donna 439#	GDAR Game Day 449#	
		Coleman Donna 714	
Coleman Donna 0153# 19857101	Coleman Charlo 0256#	O C C Paxton 730P#	
		Bohi Abigale 6014	
	Coleman Donna 8147#	Connealy Thunder#	
		Coleman Donna 714	

DOC	CLAW	ANGLE	RE	$W
24	.29	.33	.75	60

CED	BW	WW	YW	SC	HP	MILK	TEAT	UDDR	FL	$M
6	.9	66	121	1.18	14.8	21	.77	.53	1.11	109

- **FOR REFERENCE ONLY.**
- Owned with Montana Ranch, LLC, Big Fork, MT; Canadian Sires, Mountain View County, AB, Canada
- Coleman Avalanche 487 is the $250,000 one-half interest, top-selling bull of the 2025 Your Maternal Source Sale who has caught the attention of cattlemen all over the country. He stamps his progeny with a phenotypic power, tremendous presence, muscle shape, substance, and true performance. He is a captivating individual that has tremendous depth of body and spring of rib combined with three-dimensional shape, tremendous presence, and breed character.
- His Pathfinder dam, Coleman Donna 0153, has established herself as a tremendous herd sire-producing female and she is also the mother of the $150,000 one-half interest Coleman Below Zero 2106, a featured member of the GENEX Beef AI Stud, and was the lead off Lot 1 female in the 2024 Your Maternal Source Sale where she sold one-half interest at $185,000 for a $370,000 valuation and has a progeny production record of BR 4@87, WR 4@108, YR 3@105, while generating $567,500 on ten head to average $57,650 in past Coleman Angus events.
- Coleman Avalanche's first offspring will be offered through this event along with his service.

7 COLEMAN DONNA EMBRYOS

3 FZ IVF SEXED FEMALE EMBRYOS
SIRE: Coleman Glacier 041 (19866409)
DAM: Coleman Donna 0153 (19857101)

- Sexed Female Embryos that are full sibs to the $500,000 Coleman Avalanche 487.

7B AVALANCHE AND BELOW ZERO'S SISTER SELLS

COLEMAN DONNA 0153 – The Pathfinder dam of Lots 7-7B.

COLEMAN DONNA 5106 – She sells as Lot 7B.

7B COLEMAN DONNA 5106

REG **21383133** TATTOO **5106** DOB: **01/16/25**

											DOC
											19
	Don Aparicio Serrucho57 Maxi										CLAW
Hummel Palermo SA											.32
19919931	Rubeta Fontana 7567										ANGLE
											.39
	Coleman Charlo 0256#										RE
Coleman Donna 0153#											.36
19857101	Coleman Donna 8147#										$W
											50
	CED	BW	WW	YW	SC	HP	MILK	TEAT	UDDR	FL	$M
	9	-1.5	58	101	.71	9.2	21	.82	.65	1.06	75

Don Jose 176 Maxi
Don Aparicio Serranias 57
Consenza Don Roberto 338
Rubeta Fontana 6207
O C C Paxton 730P#
Bohi Abigale 6014
Connealy Thunder#
Coleman Donna 714

- As good as it gets is this featured daughter of Palermo back to Pathfinder dam, Coleman Donna 0153. She is a deep, soggy, powerful bred heifer with tremendous eye appeal and balance.
- This special sale attraction stems from a dam who records BR 4@87, WR 4@108, YR 3@105. She is a maternal sister to the $500,000 valued Coleman Avalanche 487 and the $300,000 valued Coleman Below Zero 2106, a featured member of the GENEX Beef AI Stud.
- Coleman Donna 489, a maternal sister, is the $41,000 feature of the 2025 Your Maternal Source Sale and another maternal sister was the $14,000 feature, Coleman Donna 4106. Other maternal sisters include the $32,500 Coleman Donna 4213 and the $20,000 Coleman Donna 4107.
- Here is a special genetic piece that offers continued success and a genetic treasure to build a foundation upon.
- **Bred to calve January 25, 2027 to COLEMAN REVENUE 5142. Exposed from April 19, 2026 through June 18, 2026 to Coleman Dependable 4182. Examine Safe AI (with a bull calf).**

8 A MATERNAL TREASURE FROM THE DONNA FAMILY

COLEMAN DONNA 1430 – The $10,000 valued dam of Lot 8.

COLEMAN DONNA 5188 – She sells as Lot 8.

8 COLEMAN DONNA 5188

REG **21383163** TATTOO **5188** DOB: **01/14/25**

Coleman Rock 7200	O C C Juneau 807J#	DOC	29
Coleman Platinum 2622	Coleman Donna 714	CLAW	.36
20572365 Coleman Chloe 9275#	Coleman Bravo 6313#	ANGLE	.41
	Lawsons Chloe C815	RE	.96
BC Robust 0807	BC Surveyor 680D	SW	74
Coleman Donna 1430	BC 327-8 CP Belle 0-807	$M	82
20335533 Coleman Donna 4203	Connealy Thunder#		
	Coleman Donna 714		

CED	BW	WW	YW	SC	HP	MILK	TEAT	UDDR	FL
6	1.4	75	120	.29	13.4	21	.54	.66	1.03

- This featured maternal treasure from the Donna family is a daughter of Coleman Platinum 2622, the $170,000 top-selling bull of the 2023 Your Maternal Source Sale back to the top-selling two-year-old female of that event, Coleman Donna 1430, who sold for $155,000 one-half interest to Lindskov's LT Ranch of South Dakota.
- Dam has a progeny production record of BR 2@98, WR 2@110, YR 2@103, and went on to produce the third top-selling bull of the 2026 Lindskov's LT Ranch Spring Bull Sale, LT Deep Canyon 5365 ET. She is a maternal sister to an array of past features that includes the $750,000 record-selling Coleman Donna 8146; the featured Lot 1 female in the 2021 Your Maternal Source Sale where she sold for $45,000 for a $90,000 valuation, Coleman Donna 92220; the $150,000 Coleman Banker 9215; and an array of sisters currently working in the program.
- **Bred to calve January 25, 2027 to LT CONVERSE 8011. Exposed from April 19, 2026 through June 18, 2026 to Coleman Dependable 4182. Examined Safe AI (with bull calf).**

LT DEEP CANYON 5365 ET – The $135,000 maternal brother to Lot 8.

9 FROM THE DONNA FAMILY

TOP 4% $M

COLEMAN DONNA 4193 – The $27,000 maternal sister to Lot 9.

COLEMAN DONNA 595 – She sells as Lot 9.

9 COLEMAN DONNA 595

REG **21383190** TATTOO **595** DOB: **01/23/25**

Hummel South America	Don Aparicio Serrucho57 Maxi		DOC 31
Coleman Mendoza 271	Rubeta Fontana 7567		CLAW .30
20503516 Coleman Donna 5247#	Coleman Charlo 0256#		ANGLE .41
	Coleman Donna 194		RE .69
Coleman Bravo 6313#	Coleman Charlo 0256#		$W 70
Coleman Donna 0105#	Coleman Donna 714		
20189749 Coleman Donna 4203	Connealy Thunder#		
	Coleman Donna 714		

CED	BW	WW	YW	SC	HP	MILK	TEAT	UDDR	FL	$M
10	.4	68	120	1.20	13.1	24	.53	.50	1.04	103

- Exceptional phenotype with built-in maternal genetics from a Pathfinder dam, this direct daughter of the $140,000 valued Coleman Mendoza 271 stems back to Pathfinder dam, Coleman Donna 0105 who has a progeny production record of BR 4@85, WR 4@106, YR 4@104.
- Dam is a full sister to the $150,000 past top seller, Coleman Banker 9215, and maternal sisters to the dam include the $310,000 valued Coleman Donna 1430, who was the top-selling two-year-old of the 2023 Your Maternal Source Sale, the $37,500 Coleman Donna 9310, the $49,000 Coleman Donna 2417, the $90,000 valued Coleman Donna 9220, and an array of others.
- **Bred to calve January 25, 2027 to COLEMAN REVENUE 5142. Exposed from April 19, 2026 through June 18, 2026 to Coleman Dependable 4182. Examine Safe AI.**

COLEMAN DONNA 0105 – Pathfinder dam of Lot 9.

10 LASTING MATERNAL VALUE

TOP 1% $M

COLEMAN DONNA 9220 – The $90,000 valued dam of Lot 10.

COLEMAN DONNA 1599 – She sells as Lot 10.

10 COLEMAN DONNA 1599

REG **20102857** TATTOO **1599** DOB: **07/13/21**

Coleman Charlo 0256#					O C C Paxton 730P#						DOC
Coleman Bravo 6313#					Bohi Abigale 6014						27
18734838 Coleman Donna 714					Connealy Onward#						CLAW
					Coleman Donna 386						.27
S A V Resource 1441#					Rito 707 of Ideal 3407 7075						ANGLE
Coleman Donna 9220					S A V Blackcap May 4136						.27
19717715 Coleman Donna 4203					Connealy Thunder#						RE
					Coleman Donna 714						.51
											$W
											76
CED	BW	WW	YW	SC	HP	MILK	TEAT	UDDR	FL		$M
13	-.3	67	120	-.05	13.4	29	.70	.62	1.11		113

- A powerful individual loaded with maternal genetics from Pathfinder sire, Coleman Bravo 6313, back to Coleman Donna 9220 who was the featured Lot 1 female of our 2021 Your Maternal Source Female Sale where she sold for $45,000 for a $90,000 valuation to Richburg Angus of Texas and has a progeny production record of BR 3@90, WR 3@110, YR 3@111 with seven daughters in production that have an average nursing ratio of 101.
- Coleman Maternal Source 5194, a son, was the $16,500 feature through the 2026 Coleman Angus Spring Bull Sale, and this young, productive female is in the prime of her life with a progeny production record of WR 2@106, YR 2@105.
- **Bred to calve February 1, 2027 to COLEMAN MATERNAL BALANCE 3734. Exposed to Coleman Strut 4332 from April 26, 2026 through August 27, 2027. Due Approx. April 12, 2027 to Strut. Examined Safe.**

11 COLEMAN DONNA 0106

REG **20189855**+# TATTOO **0106** DOB: **01/06/20**

Rito 707 of Ideal 3407 7075					R R Rito 707#						DOC
S A V Renown 3439#					Ideal 3407 of 1418 076						29
17633839 S A V Blackcap May 4136					S A V 8180 Traveler 004#						CLAW
					S A V May 2397#						.24
Connealy Thunder#					Baldridge Kaboom K243 KCF#						ANGLE
Coleman Donna 4203					Parka of Conanga 241#						.37
18105600 Coleman Donna 714					Connealy Onward#						RE
					Coleman Donna 386						.90
											$W
											66
CED	BW	WW	YW	SC	HP	MILK	TEAT	UDDR	FL		$M
8	-.2	61	111	.74	17.8	28	.77	.56	1.16		128

- **TOP 1% $M.**
- This special Pathfinder dam with a tremendous look and presence stems back to SAV Renown 3439 back to the $90,000 past top seller, Coleman Donna 4203.
- She is a maternal sister to the $150,000 Coleman Banker 9215 and an array of other past top-selling females that include the record-selling Coleman Donna 8146.
- Coleman Browning 4194, a featured son, sold in the 2025 spring bull sale for $9,500 going to a purebred breeder in Iowa. She has a progeny production record of BR 4@99, WR 4@105, YR 4@105.
- Her 2026 bull calf is being retained for the 2027 bull sale.
- **Bred to calve February 1, 2027 to COLEMAN MATERNAL BALANCE 3734. Exposed to Coleman Chill 4355 from April 26, 2026 through August 27, 2026. Due Approx. April 2, 2027 to Chill (with a bull calf). Examined Safe.**

G NO. 3 $M BULL IN THE BREED AMONG CURRENT SIRES

TOP 1% $M

COLEMAN DONNA 046 – The $240,000 valued full sister to Reference Sire G.

COLEMAN GLACIER 041 – Reference Sire G.

G COLEMAN GLACIER 041

REG **19866409**+ TATTOO **041** DOB: **01/11/20**

Rito 707 of Ideal 3407 7075	R R Rito 707#		
S A V Renown 3439#	Ideal 3407 of 1418 076		
17633839 S A V Blackcap May 4136	S A V 8180 Traveler 004#		
	S A V May 2397#		
GDAR Game Day 449#	Boyd New Day 8005#		
Coleman Donna 439#	G D A R Miss Wix 474#		
17914042 Coleman Donna 714	Connealy Onward#		
	Coleman Donna 386		

DOC	CLAW	ANGLE	RE	SW	SM
36	.27	.33	.71	92	145

CED	BW	WW	YW	SC	HP	MILK	TEAT	UDDR	FL
5	2.3	72	126	.42	16.2	28	.67	.49	1.17

- **FOR REFERENCE ONLY.**
- Owned with Glacier & Associates.
- Coleman Glacier 041 is an impactful sire for years to come and was the featured Lot 1 bull of the 2022 Coleman Angus Spring Bull Sale where he sold one-quarter interest for $270,000 as the record-selling bull in Coleman Angus history.
- He is a herd bull phenomenon consistently siring cattle with tremendous eye appeal and balance. Glacier is deep bodied with massive hip and added performance in an extremely sound-structured package. His daughters are beautifully designed from one of the top maternal matrons in the entire Coleman Angus program, Coleman Donna 439.
- Glacier's dam is a model Angus female with loads of body in a beautifully and maternally designed package, and she was the featured Lot 1 cow of the 2023 Your Maternal Source Sale where she sold for $175,000 one-half interest for a $350,000 valuation and has generated over $1.6 million on progeny through past Coleman Angus events, and she is an impressive Pathfinder with a progeny production record of BR 8@92, WR 8@106, YR 6@106 and 29 daughters in production with an average nursing ratio of 103.
- Full sisters to this great sire include the $240,000 Coleman Donna 046, the $37,000 Coleman Donna 720, the $195,000 valued Coleman Donna 028, and Coleman Donna 023.

12 GLACIER'S MOTHER SELLS

COLEMAN DONNA 023 – Pathfinder daughter of Lot 12.

COLEMAN DONNA 439 – She sells as Lot 12.

12 COLEMAN DONNA 439

REG **17914042**+# TATTOO **439** DOB: **01/11/14**

Boyd New Day 8005#	A A R New Trend#	DOC	32
GDAR Game Day 449#	S V F Forever Lady 57D	CLAW	.30
14691231 G D A R Miss Wix 474#	Tehama Band 207#	ANGLE	.43
	G D A R Miss Wix 749	RE	.60
Connealy Onward#	Connealy Lead On#	$W	59
Coleman Donna 714	Altune of Conanga 6104		
15706882 Coleman Donna 386	Basin Rainmaker 654X#		
	KMK Donna J311		

CED	BW	WW	YW	SC	HP	MILK	TEAT	UDDR	FL	$M
15	-.8	47	92	.46	15.7	31	.81	.70	1.05	113

- Coleman Donna 439 is a featured Pathfinder dam and one of the most influential females ever produced in the Coleman Angus program. She is a cornerstone female who has produced over $1.6 million in progeny sales through past Coleman Angus events with a progeny production record of BR 8@92, WR 8@106, YR 6@106 and 29 daughters in production with an average nursing ratio of 103. Her dam has produced over $3.5 million in progeny sales at the Coleman Angus ranch with a progeny production record of BR 4@89, WR 4@115, YR 3@112, %IMF 12@101 and 184 daughters in production with an average nursing ratio of 102.
- She is the mother of an array of herd sires including the $270,000 record-selling featured Lot 1 bull of the 2022 Coleman Angus Spring Bull Sale, Coleman Glacier 041; Coleman Ranger 029, the $30,000 feature through the 2021 spring bull sale going to Little Goose Ranch of Wyoming; the featured herd sire, Coleman Ace 989, who is now deceased; and the $55,000 Coleman Mission 1447, who was purchased by the Gaugler family of Montana.
- This outstanding female has made a tremendous impact throughout the years and daughters include the $120,000 Coleman Donna 046, the $97,500 Coleman Donna 028, the $120,000 Coleman Donna 1448, just to name a few.
- Coleman Playmaker 427, a full brother, is a featured member of the GENEX Beef AI Stud and a calving-ease sire whose influence is still impacting the ranch today. Here is an opportunity to buy one of the great Donna females who has roamed the pastures here in Charlo, Montana.
- **Bred to calve September 23, 2026 to COLEMAN EASY DECISION 1539. Examined Safe.**

12B VALUABLE MATERNAL PROPERTY

TOP 1% $M

COLEMAN DONNA 1448 – The $240,000 valued maternal sister to Lots 12A-12D.

COLEMAN DONNA 5276 – She sells as Lot 12B.

12B COLEMAN DONNA 5276

REG **21447918** TATTOO **5276** DOB: **08/17/25**

Coleman Banker 9215	Coleman Bravo 6313#		
Coleman Broker 3106	Coleman Donna 4203		
20800108 Coleman Donna 017#	S A V Resource 1441#		
	Coleman Donna 3125		
GDAR Game Day 449#	Boyd New Day 8005#		
Coleman Donna 439#	G D A R Miss Wix 474#		
17914042 Coleman Donna 714	Connealy Onward#		
	Coleman Donna 386		

DOC	CLAW	ANGLE	RE	SW	$M
33	.32	.42	.59	59	120

CED	BW	WW	YW	SC	HP	MILK	TEAT	UDDR	FL
18	-2.3	56	103	.65	15.6	29	.75	.59	1.11

- Valuable genetic property by Banker 3106 back to the Pathfinder dam, Coleman Donna 439. This elite $M female has an attractive EPD profile from one of the long-time, proven producers in the Coleman Angus program who has a progeny production record of BR 8@92, WR 8@106, YR 6@106 and 29 daughters in production with an average nursing ratio of 103.
- She is a maternal sister to the $270,000 record-selling Coleman Glacier 041, the $55,000 Coleman Mission 1447, the $30,000 Coleman Ranger 029, the now-deceased Coleman Ace 989, and an array of past top-selling sisters that include the $120,000 Coleman Donna 046, the $97,500 Coleman Donna 028, the $120,000 Coleman Donna 1448, and a long list of other past features.
- This featured fall heifer calf is a tremendous breeding piece with added maternal extras.

12C HIGH $M GENETICS AT ITS FINEST

TOP 1% $M

COLEMAN DONNA 028 – The $195,000 valued maternal sister to Lots 12A-12D.

COLEMAN DONNA 557 – She sells as Lot 12C.

12C COLEMAN DONNA 557

REG **21307095+** TATTOO **557** DOB: **02/28/25**

Hummel South America	Don Aparicio Serrucho57 Maxi	DOC	28
Coleman Maternal Source 356	Rubeta Fontana 7567	CLAW	.22
20800187 Coleman Donna 787#	Coleman Charlo 0256#	ANGLE	.38
GDAR Game Day 449#	Coleman Donna 063#	RE	.79
Coleman Donna 439#	Boyd New Day 8005#	$W	65
17914042 Coleman Donna 714	G D A R Miss Wix 474#	$M	142
	Connealy Onward#		
	Coleman Donna 386		

CED	BW	WW	YW	SC	HP	MILK	TEAT	UDDR	FL
12	-.5	58	105	.90	15	26	.89	.81	1.24

- This special sale attraction is one of the high $M females in the entire event by the $420,000 valued Coleman Maternal Source 356 back to Pathfinder dam, Coleman Donna 439 who has a progeny production record of BR 8@92, WR 8@106, YR 6@106 with 29 daughters in production with an average nursing ratio of 103 and has produced over $1.6 million in progeny sales to date.
- This beautiful May-bred heifer reads with tremendous phenotype and elegant presence along with a beautiful hip and hind leg—a foundation in which to build.
- Maternal sisters include Coleman Donna 046, the $120,000 for a $240,000 valuation top-selling two-year-old of the 2022 Your Maternal Source Sale; Coleman Donna 028, who sold one-half interest at $97,500 for a $195,000 valuation to H2O Cattle Co. and Carrico Angus of Indiana; and Coleman Donna 023, a Pathfinder dam.
- Maternal brothers of this featured bred heifer include the $270,000 Coleman Glacier 041, the $55,000 Coleman Mission 1447, and the now-deceased Coleman Ace 989.
- **Bred to calve January 25, 2027 to COLEMAN BANKER 9215. Exposed from April 19, 2026 through June 18, 2026 to SAT Essential 4249. Examine Safe AI (with a heifer calf).**

12D ACE, MISSION, AND GLACIER'S SISTER SELLS

TOP 1% $M

COLEMAN MISSION 1447 – The $55,000 maternal brother to Lots 12A-12D.

COLEMAN DONNA 559 – She sells as Lot 12D.

12D COLEMAN DONNA 559

REG **21307097**+ TATTOO **559** DOB: **03/02/25**

Hummel South America	Don Aparicio Serrucho57 Maxi		DOC 21
Coleman Maternal Source 356	Rubeta Fontana 7567		CLAW .25
20800187 Coleman Donna 787#	Coleman Charlo 0256#		ANGLE .33
	Coleman Donna 063#		RE .56
GDAR Game Day 449#	Boyd New Day 8005#		$W 61
Coleman Donna 439#	G D A R Miss Wix 474#		
17914042 Coleman Donna 714	Connealy Onward#		
	Coleman Donna 386		

CED	BW	WW	YW	SC	HP	MILK	TEAT	UDDR	FL	$M
4	1.7	58	98	.45	15.1	27	.83	.83	1.15	130

- This special sale attraction is one of the high $M females in the entire event by the $420,000 valued Coleman Maternal Source 356 back to Pathfinder dam, Coleman Donna 439 who has a progeny production record of BR 8@92, WR 8@106, YR 6@106 with 29 daughters in production with an average nursing ratio of 103 and has produced over $1.6 million in progeny sales to date.
- This beautiful May-bred heifer reads with tremendous phenotype and elegant presence along with a beautiful hip and hind leg—a foundation in which to build.
- Maternal sisters include Coleman Donna 046, the $120,000 for a $240,000 valuation top-selling two-year-old of the 2022 Your Maternal Source Sale; Coleman Donna 028, who sold one-half interest at $97,500 for a $195,000 valuation to H2O Cattle Co. and Carrico Angus of Indiana; and Coleman Donna 023, a Pathfinder dam.
- Maternal brothers of this featured bred heifer include the $270,000 Coleman Glacier 041, the $55,000 Coleman Mission 1447, and the now-deceased Coleman Ace 989.
- **Bred to calve January 25, 2027 to COLEMAN BANKER 9215. Exposed from April 19, 2026 through June 18, 2026 to SAT Essential 4249. Due Approx. February 20, 2027 to Essential (with a heifer calf)**

COLEMAN ACE 989 – Maternal brother to Lots 12A-12D.

13A MATERNAL ATTRACTION WITH OUTCROSS GENETICS

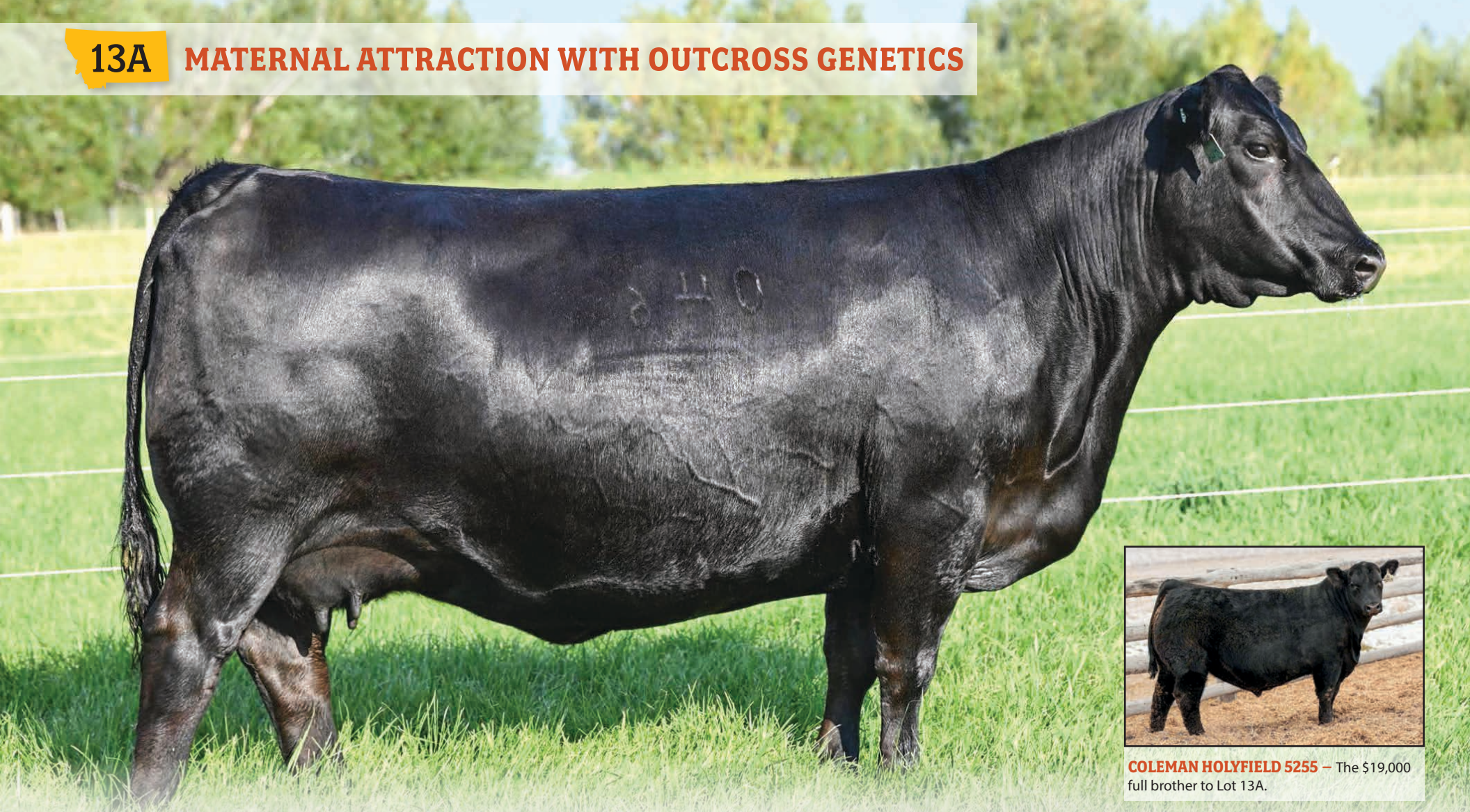

COLEMAN HOLYFIELD 5255 – The $19,000 full brother to Lot 13A.

COLEMAN DONNA 046 – The $240,000 valued Pathfinder dam of Lots 13A and 13B.

13A COLEMAN DONNA 5168

REG **21307000**+ TATTOO **5168** DOB: **01/26/25**

Don Aparicio Serrucho57 Maxi	Don Jose 176 Maxi		
Hummel South America	Don Aparicio Serranias 57		
19919943 Rubeta Fontana 7567	Consenza Don Roberto 338		
	Rubeta Fontana 6207		
S A V Renown 3439#	Rito 707 of Ideal 3407 7075		
Coleman Donna 046#	S A V Blackcap May 4136		
19857116 Coleman Donna 439#	GDAR Game Day 449#		
	Coleman Donna 714		

DOC	CLAW	ANGLE	RE	$W	$M
25	.31	.38	1.07	46	79

CED	BW	WW	YW	SC	HP	MILK	TEAT	UDDR	FL
2	3.5	62	109	.44	8.6	22	.74	.70	1.09

- **Bred to calve January 25, 2027 to COLEMAN BANKER 9215. Exposed from April 19, 2026 through June 18, 2026 to Coleman Dependable 4182. Examined Safe AI (with a bull calf).**

13B COLEMAN DONNA 5341

REG **21307065**+ TATTOO **5341** DOB: **01/23/25**

Don Aparicio Serrucho57 Maxi	Don Jose 176 Maxi		
Hummel Palermo SA	Don Aparicio Serranias 57		
19919931 Rubeta Fontana 7567	Consenza Don Roberto 338		
	Rubeta Fontana 6207		
S A V Renown 3439#	Rito 707 of Ideal 3407 7075		
Coleman Donna 046#	S A V Blackcap May 4136		
19857116 Coleman Donna 439#	GDAR Game Day 449#		
	Coleman Donna 714		

DOC	CLAW	ANGLE	RE	$W	$M
27	.29	.36	.84	58	85

CED	BW	WW	YW	SC	HP	MILK	TEAT	UDDR	FL
11	-1.0	60	107	.76	9.4	24	.77	.73	1.09

- **TOP 20% $M.**
- **Bred to calve January 25, 2027 to COLEMAN BANKER 9215. Exposed from April 19, 2026 through June 18, 2026 to Coleman Dependable 4182. Due Approx. March 20, 2027 to Dependable. Examined Safe.**

- A pair of full sisters-in-blood with outcross genetics by South America and Palermo back to the Pathfinder dam, Coleman Donna 046, who sold one-half interest through the 2022 Your Maternal Source Sale at $120,000 for a $240,000 valuation as the top-selling two-year-old of that event; she is a full sister to the $270,000 record-selling Coleman Glacier 041 and has a progeny production record of BR 4@97, WR 4@108, YR 3@111 and one daughter in production with an average nursing ratio of 102 and UREA 9@102.
- Full sisters to the dam include the Pathfinder, Coleman Donna 023, who is currently working in the herd at Coleman Angus, and the $97,500 one-half interest past feature for a $195,000 valuation, Coleman Donna 028.
- Here is a pair of full sisters-in-blood that offers unlimited genetic potential.

H THE KIND OF QUALITY THAT LASTS....BRAVO

TOP 5% $M

COLEMAN DONNA 714 – The $290,000 valued dam of Reference Sire H.

COLEMAN BRAVO 6313 – Reference Sire H.

H COLEMAN BRAVO 6313

REG **18734838**+# TATTOO **6313** DOB: **07/04/16**

			DOC 31
O C C Paxton 730P#	O C C Focus 813F		CLAW .27
Coleman Charlo 0256#	O C C Blackbird 736K		ANGLE .39
16879074 Bohi Abigale 6014	Sitz Traveler 8180#		RE .30
	S A V Abigale 6062		$W 62
Connealy Onward#	Connealy Lead On#		
Coleman Donna 714	Altune of Conanga 6104		
15706882 Coleman Donna 386	Basin Rainmaker 654X#		
	KMK Donna J311		

CED	BW	WW	YW	SC	HP	MILK	TEAT	UDDR	FL	$M
14	-.2	51	95	.84	10.2	23	.64	.54	1.03	101

- **FOR REFERENCE ONLY.**
- Owned with Sandford Ranches LLC, Greenwood, TX.
- Coleman Bravo 6313 is a true breeding bull that is highly respected by cattlemen around the world, industry proven, and a breed leader in making productive females with femininity and beautiful udders all in a wedge-shape package.
- Bravo was the $450,000 all-time, record-selling bull and featured Lot 1 bull of the 2018 Coleman Angus Spring Bull Sale to Sandford Ranches of Texas.
- This powerful and popular bull has dominant capacity and the correctness and quality of a true breeding bull to follow the tradition of his legendary sire. He is a son of the $290,000 valued dam, Coleman Donna 714, the all-time, high income-producing cow at Coleman Angus with a multitude of prominent progeny; she combines a progeny birth ratio of 89 with a progeny weaning ratio of 115 on four natural calves and a progeny yearling ratio of 112 on three head with 121 daughters in production with progeny production records of 101.

14 BRAVO'S PATHFINDER FULL SISTER SELLS

TOP 4% $M

COLEMAN DONNA 3209 – The $30,000 full sister to Lot 14.

COLEMAN DONNA 997 – She sells as Lot 14.

14 COLEMAN DONNA 997

REG **19541347**+# TATTOO **997** DOB: **01/27/19**

			DOC 25
	O C C Focus 813F		CLAW .42
	O C C Paxton 730P#	O C C Blackbird 736K	ANGLE .44
	Coleman Charlo 0256#	Sitz Traveler 8180#	RE .21
	16879074 Bohi Abigale 6014	S A V Abigale 6062	$W 78
		Connealy Lead On#	
	Connealy Onward#	Altune of Conanga 6104	
	Coleman Donna 714	Basin Rainmaker 654X#	
	15706882 Coleman Donna 386	KMK Donna J311	

CED	BW	WW	YW	SC	HP	MILK	TEAT	UDDR	FL	$M
10	.0	58	100	1.19	13.6	35	.50	.51	1.06	96

- This impressive female is a full sister to the $450,000 record-selling Coleman Bravo 6313 and is a Pathfinder dam with a progeny production record of BR 5@94, WR 5@105, YR 5@104 and two daughters in production with an average nursing ratio of 101.
- She is deep bodied, massive, and a three-dimensional female who reads with a tremendous maternal look. She stems from the $3.5 million producing Coleman Donna 714.
- **Bred to calve February 1, 2027 to COLEMAN MATERNAL BALANCE 3734. Exposed to Coleman Chill 4355 from April 26, 2026 through June 18, 2026. Examined Safe AI (with bull calf).**

14A COLEMAN DONNA 6236

REG **21662571** TATTOO **6236** DOB: **03/23/26**

			DOC 26
	Coleman Rock 7200	O C C Juneau 807J#	CLAW .37
	Coleman Easy Decision 1539	Coleman Donna 714	ANGLE .42
	20503415 Coleman Donna 7386#	Coleman Charlo 0256#	RE .51
		Coleman Donna 5309#	$W 79
		O C C Paxton 730P#	
	Coleman Charlo 0256#	Bohi Abigale 6014	
	Coleman Donna 997#	Connealy Onward#	
	19541347 Coleman Donna 714	Coleman Donna 386	

CED	BW	WW	YW	SC	HP	MILK	TEAT	UDDR	FL	$M
9	.2	66	112	1.48	14.3	29	.63	.56	1.06	107

- **TOP 3% $M.**
- This late March heifer calf is by the $135,000 Select Sires AI Sire, Coleman Easy Decision 1539, back to Coleman Bravo 6313's full sister and a Pathfinder dam with a progeny production record of BR 5@94, WR 5@105, YR 5@104 and two daughters in production with an average nursing ratio of 101.
- This tremendous female has an opportunity to make a tremendous breeding piece.

14B COLEMAN DONNA 5175

REG **21383159** TATTOO **5175** DOB: **02/16/25**

			DOC 21
	Don Aparicio Serrucho57 Maxi	Don Jose 176 Maxi	CLAW .40
	Hummel South America	Don Aparicio Serranias 57	ANGLE .45
	19919943 Rubeta Fontana 7567	Consenza Don Roberto 338	RE .64
		Rubeta Fontana 6207	$W 69
	Coleman Charlo 0256#	O C C Paxton 730P#	
	Coleman Donna 997#	Bohi Abigale 6014	
	19541347 Coleman Donna 714	Connealy Onward#	
		Coleman Donna 386	

CED	BW	WW	YW	SC	HP	MILK	TEAT	UDDR	FL	$M
9	1.0	71	120	.78	11.7	24	.73	.68	1.06	71

- A daughter of the $180,000 South America back to Bravo's full sister and a Pathfinder dam with a tremendous progeny production record and elite phenotype back to the $290,000 valued Coleman Donna 714, who has produced over $3.5 million in progeny sales.
- **Bred to calve January 25, 2027 to COLEMAN BANKER 9215. Exposed from April 19, 2026 through June 18, 2026 to Coleman Dependable 4182. Examined Safe AI (with a bull calf).**

15 OUTCROSS GENETICS BY DONNA 714

TOP 4% $M

COLEMAN DONNA 9206 – The $14,000 3/4 full sister to Lot 15.

COLEMAN DONNA 7114 – She sells as Lot 15.

15 COLEMAN DONNA 7114

REG **18935231**+ TATTOO **7114** DOB: **02/05/17**

C H Quantum 6247#	C H Quantum 3330#		
Cole Creek Black Cedar 46P#	C H Blackbird 0136		
14496765 Cole Creek Clova Juanada 67	A A R Windy Ridge 523#		
	Cole Creek Clova Juanada 811		
Connealy Onward#	Connealy Lead On#		
Coleman Donna 714	Altune of Conanga 6104		
15706882 Coleman Donna 386	Basin Rainmaker 654X#		
	KMK Donna J311		

DOC	CLAW	ANGLE	RE	$W	$M
30	.36	.44	.49	45	98

CED	BW	WW	YW	SC	HP	MILK	TEAT	UDDR	FL
9	.1	44	79	1.30	14.4	32	.70	.66	1.15

- **Bred to calve January 31, 2027 to COLEMAN AVALANCHE 487. Exposed Coleman Broker 3106 from April 26, 2026 through June 18, 2026. Examined Safe AI (with a heifer calf).**

15A COLEMAN DONNA 6296

REG **21663905** TATTOO **6296** DOB: **02/24/26**

Hummel South America	Don Aparicio Serrucho57 Maxi		
Coleman Mendoza 271	Rubeta Fontana 7567		
20503516 Coleman Donna 5247#	Coleman Charlo 0256#		
	Coleman Donna 194		
Cole Creek Black Cedar 46P#	C H Quantum 6247#		
Coleman Donna 7114	Cole Creek Clova Juanada 67		
18935231 Coleman Donna 714	Connealy Onward#		
	Coleman Donna 386		

DOC	CLAW	ANGLE	RE	$W	$M
27	.30	.39	.65	52	85

CED	BW	WW	YW	SC	HP	MILK	TEAT	UDDR	FL
5	1.8	61	111	1.35	11.7	24	.70	.67	1.08

- **TOP 20% $M.**

- A special opportunity to acquire outcross genetics and a direct daughter of the $3.5 million producing Coleman Donna 714 by Cole Creek Black Cedar 46P.
- 7114 Is a highly productive female and has been a staple in the program with a weaning ratio of 7@103, YR 3@104. She stems from a dam who records BR 4@89, WR 4@115, YR 3@112, %IMF 12@101 with 184 daughters in production with a weaning ratio of 102.
- Here is a rare opportunity to acquire one of the last direct daughters of Coleman Donna 714. 7114 Is a maternal sister to an array of past top sellers and featured AI sires that include the $480,000 valued Coleman Rock 7200; the $450,000 Coleman Bravo 6313; Select Sires AI Sire, Coleman Regis 904; and GENEX Beef AI Sires, Coleman Charlo 3212 and Coleman Playmaker 427.

16 MATERNAL POWER BACKED BY THE DONNA FAMILY

COLEMAN MOISES 4372 – The $10,000 son of Lot 16.

COLEMAN DONNA 8185 – She sells as Lot 16.

16 COLEMAN DONNA 8185

REG **19400590+** TATTOO **8185** DOB: **07/06/18**

S A V President 6847#	Coleman Charlo 0256#	O C C Paxton 730P#		
18578964	S A V Blackcap May 4136	Bohi Abigale 6014		
		S A V 8180 Traveler 004#		
		S A V May 2397#		
Coleman Donna 714	Connealy Onward#	Connealy Lead On#		
15706882	Coleman Donna 386	Altune of Conanga 6104		
		Basin Rainmaker 654X#		
		KMK Donna J311		

DOC	CLAW	ANGLE	RE	$W	$M
32	.27	.35	.51	73	91

CED	BW	WW	YW	SC	HP	MILK	TEAT	UDDR	FL
6	2.0	67	125	.50	14.1	33	.78	.79	1.02

- **Bred to calve February 1, 2027 to COLEMAN DEPENDABLE 4182. Exposed to Coleman Broker 3106 from April 26, 2026 through June 18, 2026. Due Approx. March 20, 2027 to Broker. Examined Safe.**

16A COLEMAN DONNA 6302

REG **21662582** TATTOO **6302** DOB: **04/02/26**

Coleman Easy Decision 1539	Coleman Rock 7200	O C C Juneau 807J#		
20503415	Coleman Donna 7386#	Coleman Donna 714		
		Coleman Charlo 0256#		
		Coleman Donna 5309#		
Coleman Donna 8185	S A V President 6847#	Coleman Charlo 0256#		
19400590	Coleman Donna 714	S A V Blackcap May 4136		
		Connealy Onward#		
		Coleman Donna 386		

DOC	CLAW	ANGLE	RE	$W	$M
30	.29	.37	.66	76	104

CED	BW	WW	YW	SC	HP	MILK	TEAT	UDDR	FL
7	1.2	70	124	1.14	14.5	28	.77	.70	1.04

- **TOP 3% $M.**

- A pair of powerhouse females with three-dimensional shape and as much raw power as any female in the entire offering. 8185 Is a direct daughter of the $750,000 SAV President 6847 and the $290,000 valued Coleman Donna 714, who has produced over $3.5 million in progeny sales.
- Coleman Donna 8185 has a progeny production record of WR 5@103, YR 4@108 and stems from a dam who records BR 4@89, WR 4@115, YR 3@112, %IMF 12@101 with 184 daughters in production with an average nursing ratio of 102.
- She has a beautiful heifer calf at her side by the $135,000 Select Sires AI Sire, Coleman Easy Decision 1539. The combination of power, maternal excellence, and the opportunity to buy one of the very best daughters of 714 makes this an intriguing lot.

EVOST

17 WHERE MATERNAL MEETS EXCELLENCE

COLEMAN DONNA 504 – The $120,000 full sister to Lot 17.

COLEMAN DONNA 7100 – She sells as Lot 17.

17 COLEMAN DONNA 7100

REG **18838366**+# TATTOO **7100** DOB: **02/02/17**

S A V Resource 1441#	Rito 707 of Ideal 3407 7075	R R Rito 707#	
17016597		Ideal 3407 of 1418 076	
	S A V Blackcap May 4136	S A V 8180 Traveler 004#	
		S A V May 2397#	
Coleman Donna 714	Connealy Onward#	Connealy Lead On#	
15706882		Altune of Conanga 6104	
	Coleman Donna 386	Basin Rainmaker 654X#	
		KMK Donna J311	

DOC	CLAW	ANGLE	RE	$W	$M
31	.31	.34	.77	68	114

CED	BW	WW	YW	SC	HP	MILK	TEAT	UDDR	FL
7	2.0	73	129	1.20	17.5	23	.56	.56	1.11

- **SELLING ONE-HALF INTEREST AND FULL POSSESSION.** The new buyer will be partners with Beutler Cattle Company, Pender, NE.
- Sells Open Ready to Flush or IVF.

17A COLEMAN DONNA 6294

REG **21662580** TATTOO **6294** DOB: **05/19/26**

Coleman Mendoza 271	Hummel South America	Don Aparicio Serrucho57 Maxi	
20503516		Rubeta Fontana 7567	
	Coleman Donna 5247#	Coleman Charlo 0256#	
		Coleman Donna 194	
Coleman Donna 7100#	S A V Resource 1441#	Rito 707 of Ideal 3407 7075	
18838366		S A V Blackcap May 4136	
	Coleman Donna 714	Connealy Onward#	
		Coleman Donna 386	

DOC	CLAW	ANGLE	RE	$W	$M
28	.27	.34	.79	62	92

CED	BW	WW	YW	SC	HP	MILK	TEAT	UDDR	FL
4	2.7	76	136	1.30	13.2	19	.63	.62	1.06

- **TOP 10% $M.**

- Outstanding pair and a Pathfinder dam who has built a name for herself; she is a daughter of the Pathfinder sire, SAV Resource 1441, back to the $290,000 icon, Coleman Donna 714. This donor dam has a progeny production record of BR 4@97, WR 4@110, YR 4@108, and has been a foundation donor female in the Coleman Angus and Shady Brook programs.
- Full sisters to the dam of this pair include the $120,000 Coleman Donna 504, who went on to produce the $40,000 Coleman Ninepipes 9291, the top-selling bull of the 2021 Coleman Angus Spring Bull Sale; Coleman Donna 7231, a feature of the 2023 Your Maternal Source Fall Female Sale where she sold at $60,000 one-half interest for a $120,000 valuation; and Coleman Donna 7232.
- Coleman Donna 261, a daughter of 7100, was a past $9,000 feature while two other daughters sold for $8,000 apiece through the 2025 fall production sale, Coleman Donna 4281 and Coleman Donna 4358.
- Here is a tremendous donor with an excellence Mendoza heifer calf at her side to build a foundation on.

18 TIMELESS MATERNAL QUALITY

TOP 1% $M

COLEMAN DONNA 075 – The $15,000 full sister to Lot 18.

COLEMAN DONNA 069 – She sells as Lot 18.

18 COLEMAN DONNA 069

REG **19857121**+# TATTOO **069** DOB: **01/01/20**

O C C Paxton 730P#	O C C Focus 813F		DOC 14
Coleman Charlo 0256#	O C C Blackbird 736K		CLAW .42
16879074 Bohi Abigale 6014	Sitz Traveler 8180#		ANGLE .52
	S A V Abigale 6062		RE .35
S A V Resource 1441#	Rito 707 of Ideal 3407 7075		SW 81
Coleman Donna 504	S A V Blackcap May 4136		
18238090 Coleman Donna 714	Connealy Onward#		
	Coleman Donna 386		

CED	BW	WW	YW	SC	HP	MILK	TEAT	UDDR	FL	$M
12	.0	64	121	1.04	15.9	32	.75	.46	1.17	118

- A powerhouse combined with being a Pathfinder and high $M genetics makes this an outstanding donor female who blends the Pathfinder sire, Coleman Charlo 0256, and the $120,000 Coleman Donna 504 who has generated over $600,000 in progeny sales.
- This donor female has a progeny production record of WR 4@109, YR 4@105 with one daughter in production with an average nursing ratio of 104 and stems from a dam who records BR 5@91, WR 4@110, YR 4@111, UREA 15@101.
- This female has an elegant design and tremendous depth of body in a high-ratioing package. She has been a tremendous producer and full sisters to her include Coleman Donna 068, who was the top-selling fall pair of the 2025 Whitestone Farm Annual Production Sale going to Southall Angus, LLC of Tennessee; another full sister was the $15,000 feature of the 2024 Your Maternal Source Sale, Coleman Donna 075; Coleman Ninepipe, a full brother, was the $40,000 top-selling bull of the 2021 Coleman Angus Spring Bull Sale going to Wall Street Cattle Company of Missouri; another full brother, Coleman Sheridan 9295, was the second high-selling bull of that same event for $35,000 going to Little Goose Ranch of Wyoming.
- **Bred to calve February 1, 2027 to COLEMAN MATERNAL BALANCE 3734. Exposed to Coleman Strut 4332 from April 26, 2026 through June 18, 2026. Examined Safe AI (with bull calf).**

18A FEATURED HEIFER CALF FROM THE DONNA FAMILY

COLEMAN DONNA 504 – The $120,000 valued dam of Lot 18 and grandam of Lot 18A.

COLEMAN DONNA 6157 – She sells as Lot 18A.

18A COLEMAN DONNA 6157

REG **21662557** TATTOO **6157** DOB: **02/18/26**

											DOC
											20
	Don Aparicio Serrucho57 Maxi										CLAW
Hummel South America											.37
19919943	Rubeta Fontana 7567										ANGLE
											.46
	Coleman Charlo 0256#										RE
Coleman Donna 069#											.79
19857121	Coleman Donna 504										$W
											65
	CED	BW	WW	YW	SC	HP	MILK	TEAT	UDDR	FL	$M
	8	1.1	68	122	.99	11.8	23	.87	.67	1.11	92

Don Jose 176 Maxi
Don Aparicio Serranias 57
Consenza Don Roberto 338
Rubeta Fontana 6207
O C C Paxton 730P#
Bohi Abigale 6014
S A V Resource 1441#
Coleman Donna 714

- A special sale heifer calf with exquisite phenotype and maternal look by the outcross sire and $180,000 South America back to the Pathfinder dam, Coleman Donna 069, who has a progeny production record of WR 4@109, YR 4@105 with one daughter in production with an average nursing ratio of 104.
- Coleman Donna 504, her grandmother, has produced over $600,000 in progeny sales here at Coleman Angus and has a progeny production record of BR 5@91, WR 4@110, YR 4@111, UREA 15@101.
- Maternal sisters to the dam include the $17,000 Coleman Donna 1438, the $15,000 Coleman Donna 1422, the $15,000 Coleman Donna 075, the $12,000 Coleman Donna 998, and an array of others.
- Here is an outstanding heifer calf to build a future on.

18B OUTCROSS GENETICS WITH A MATERNAL PURPOSE

TOP 25% $M

COLEMAN DONNA 1438 – The $17,000 maternal sister to the dam of Lots 18A and 18B.

COLEMAN DONNA 591 – She sells as Lot 18B.

18B COLEMAN DONNA 591

REG **21383188** TATTOO **591** DOB: **01/27/25**

Don Aparicio Serrucho57 Maxi	Don Jose 176 Maxi		
Hummel Palermo SA	Don Aparicio Serranias 57		
19919931 Rubeta Fontana 7567	Consenza Don Roberto 338		
	Rubeta Fontana 6207		
Coleman Charlo 0256#	O C C Paxton 730P#		
Coleman Donna 069#	Bohi Abigale 6014		
19857121 Coleman Donna 504	S A V Resource 1441#		
	Coleman Donna 714		

DOC	CLAW	ANGLE	RE	SW
21	.37	.43	.83	71

CED	BW	WW	YW	SC	HP	MILK	TEAT	UDDR	FL	$M
2	1.7	72	133	.99	11.7	26	.78	.55	1.03	80

- Powerful, high-performance female with tons of body and three-dimensional shape by Palermo back to the Pathfinder dam, Coleman Donna 069.
- This female stems from a dam who records WR 4@109, YR 4@105 with one daughter in production with an average nursing ratio of 104.
- Dam is a maternal sister to an array of past features that include the $15,000 Coleman Donna 075; the $19,000 top-selling pair of a Whitestone Farm past annual production sale, Coleman Donna 068; the $15,000 Coleman Donna 1422; the $12,000 Coleman Donna 998; and an array of others.
- **Bred to calve January 25, 2027 to COLEMAN REVENUE 5142. Exposed from April 19, 2026 through June 18, 2026 to Coleman Dependable 4182. Examine Safe AI (with a heifer calf).**

19 MATERNAL EXCELLENCE IN THE PRIME OF HER LIFE

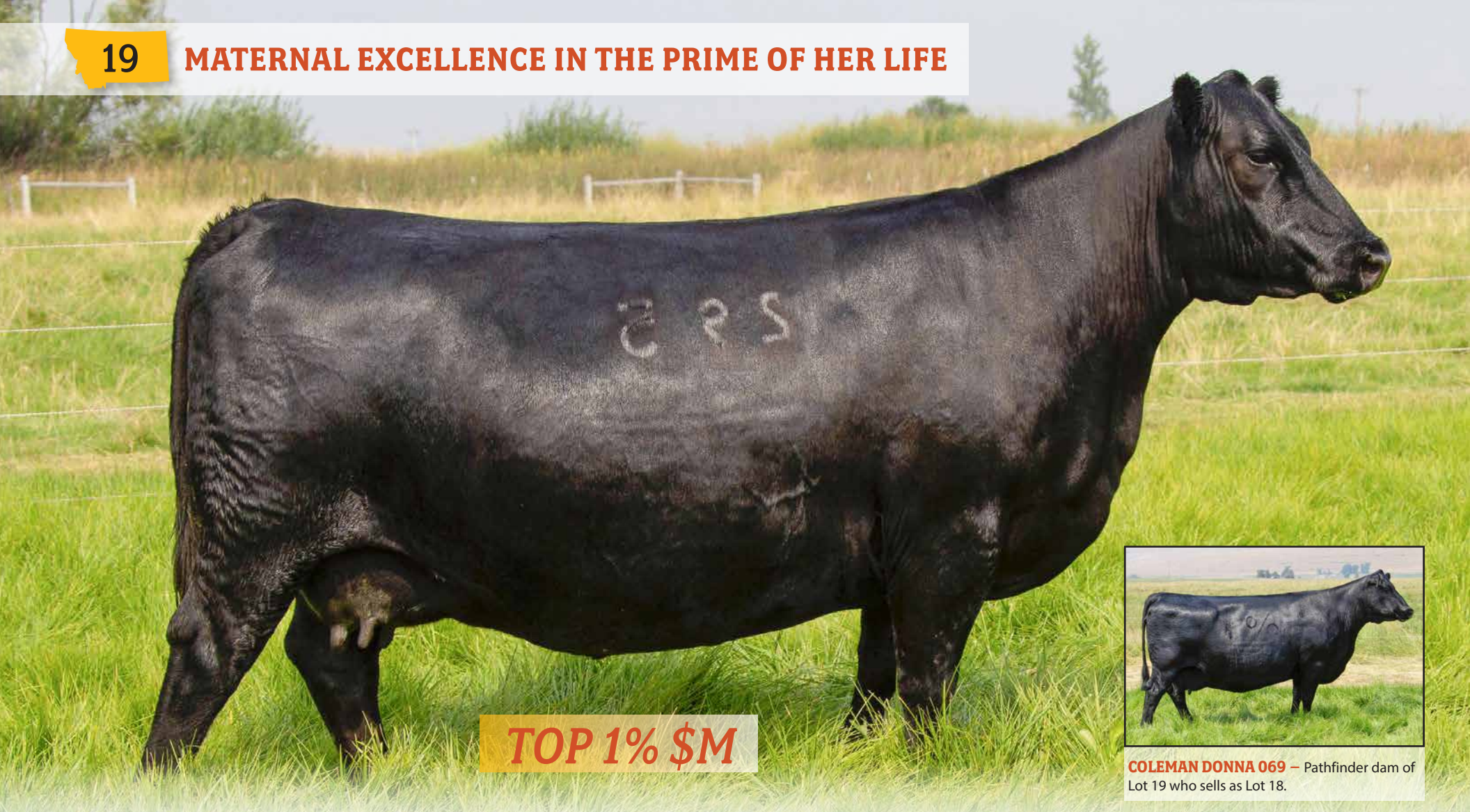

TOP 1% $M

COLEMAN DONNA 069 – Pathfinder dam of Lot 19 who sells as Lot 18.

COLEMAN DONNA 295 – She sells as Lot 19.

19 COLEMAN DONNA 295

REG **20503391** TATTOO **295** DOB: **01/24/22**

											DOC
											24
	GDAR Game Day 449#					Boyd New Day 8005#					CLAW
	Coleman Playmaker 427					G D A R Miss Wix 474#					.33
	17914039 Coleman Donna 714					Connealy Onward#					ANGLE
						Coleman Donna 386					.46
	Coleman Charlo 0256#					O C C Paxton 730P#					RE
	Coleman Donna 069#					Bohi Abigale 6014					.42
	19857121 Coleman Donna 504					S A V Resource 1441#					$W
						Coleman Donna 714					67
CED	BW	WW	YW	SC	HP	MILK	TEAT	UDDR	FL		$M
11	-.2	57	96	.50	15.2	27	.67	.44	1.08		115

- A beautiful four-year-old female by Coleman Playmaker 427 back to the Pathfinder dam, Coleman Donna 069.
- This female is the first natural calf off of Lot 18. Dam has a progeny production record of WR 4@109, YR 4@105 with one daughter in production with an average nursing ratio of 104.
- Coleman Donna 4272, a daughter and natural calf, was the $14,000 feature of the 2025 Your Maternal Source Sale and one of the high $M females of that event.
- This female has tremendous eye appeal, balance, and quality. She is loaded with maternal genetics on both sides of her pedigree.
- Her 2026 bull calf is being retained for the 2027 spring bull sale.
- **Bred to calve February 1, 2027 to COLEMAN PROGRAM 593. Exposed to Coleman Strut 4332 from April 26, 2026 through July 12, 2026, then exposed to Coleman Chill 4355 to August 27, 2026. Due Approx April 2, 2027 (with a heifer calf). Examined Safe.**

20 A FANTASTIC FOUR-YEAR-OLD

TOP 10% $M

COLEMAN DONNA 4255 – The $16,000 daughter of Lot 20.

COLEMAN DONNA 245 – She sells as Lot 20.

20 COLEMAN DONNA 245

REG **20503377**+ TATTOO **245** DOB: **01/24/22**

Hummel South America 19919943	Don Aparicio Serrucho57 Maxi	Don Jose 176 Maxi	
		Don Aparicio Serranias 57	
	Rubeta Fontana 7567	Consenza Don Roberto 338	
		Rubeta Fontana 6207	
Coleman Donna 504 18238090	S A V Resource 1441#	Rito 707 of Ideal 3407 7075	
		S A V Blackcap May 4136	
	Coleman Donna 714	Connealy Onward#	
		Coleman Donna 386	

DOC	CLAW	ANGLE	RE	$W	$M
29	.42	.44	1.07	75	87

CED	BW	WW	YW	SC	HP	MILK	TEAT	UDDR	FL
11	.2	68	124	.59	10.3	28	.64	.59	1.14

- One of the special cows in the entire event is this daughter of the $180,000 outcross sire, South America, back to the $120,000 Coleman Donna 504.
- This female is highly productive and produced three excellent calves in her early career including the $16,000 Coleman Donna 4255, the $20,500 Coleman Obsidian 5129.
- If you buy cattle for what they produce, here is an outstanding opportunity with this terrific four-year-old.
- **Bred to calve January 31, 2027 to COLEMAN MATERNAL BALANCE 3734. Exposed to Coleman Broker 3106 from April 26, 2026 through June 18, 2026. Examined Safe AI (with a bull calf).**

21 A FOUNDATION-BUILDING PATHFINDER

TOP 1% $M

COLEMAN DONNA 504 – The $120,000 dam of Lot 21.

COLEMAN DONNA 125 – She sells as Lot 21.

21 COLEMAN DONNA 125

REG **20076440**+# TATTOO **125** DOB: **01/09/21**

Coleman Navigator 614# 18570027	Cole Creek Black Cedar 46P#	C H Quantum 6247#	
		Cole Creek Clova Juanada 67	
	Coleman Eriskay 291	Coleman Juneau 044#	
		Sinclair Eriskay 2N1 7883#	
Coleman Donna 504 18238090	S A V Resource 1441#	Rito 707 of Ideal 3407 7075	
		S A V Blackcap May 4136	
	Coleman Donna 714	Connealy Onward#	
		Coleman Donna 386	

DOC	CLAW	ANGLE	RE	SW
29	.36	.41	.94	76

CED	BW	WW	YW	SC	HP	MILK	TEAT	UDDR	FL	$M
5	2.2	72	129	.58	13.5	27	.66	.55	1.19	109

- This featured Pathfinder female is highly productive with a tremendous mama cow presence and high $M package as well as an excellent number profile. She is a daughter of the outcross sire, Coleman Navigator 614, back to the $120,000 Coleman Donna 504 and has a progeny production record of WR 3@105, YR 3@105. Her dam records BR 5@91, WR 4@110, YR 4@111, UREA 15@101.
- Coleman Mahomes 4201, a son, was a $14,000 feature of the 2025 Coleman Angus Spring Bull Sale. She also raised a beautiful heifer calf this year and has been a tremendous producer in our program.
- Coleman Donna 0139, a full sister-in-blood, has also done an excellent job and is a massive, highly productive female retained in the program.
- **Bred to calve February 1, 2027 to COLEMAN MATERNAL BALANCE 3734. Exposed to Coleman Chill 4355 from April 26, 2026 through June 18, 2026. Examined Safe AI (with heifer calf).**

21A REDEFINING MATERNAL PERFORMANCE

TOP 15% $M

COLEMAN DONNA 7232 – A full sister to the granddam of Lot 21A.

COLEMAN DONNA 6164 – She sells as Lot 21A.

21A COLEMAN DONNA 6164

REG **21662558** TATTOO **6164** DOB: **01/28/26**

											DOC
											28
	Don Aparicio Serrucho57 Maxi										CLAW
Hummel Palermo SA											.31
19919931	Rubeta Fontana 7567										ANGLE
											.37
	Coleman Navigator 614#										RE
Coleman Donna 125#											.86
20076440	Coleman Donna 504										$W
											61
	CED	BW	WW	YW	SC	HP	MILK	TEAT	UDDR	FL	$M
	5	1.4	69	119	.62	10.8	20	.71	.62	1.09	89

Don Jose 176 Maxi
Don Aparicio Serranias 57
Consenza Don Roberto 338
Rubeta Fontana 6207
Cole Creek Black Cedar 46P#
Coleman Eriskay 291
S A V Resource 1441#
Coleman Donna 714

- A beautiful cow in the making is this featured heifer calf by Palermo out of the Pathfinder dam, Coleman Donna 125, who blends the outcross genetics of Coleman Navigator 614 and the $120,000 Coleman Donna 504.
- Her dam has a progeny production record of WR 3@105, YR 3@105, and her maternal brother was the $13,000 feature of the 2025 spring bull sale.

22 DEFINED BY PRODUCTION AND MATERNAL EXCELLENCE

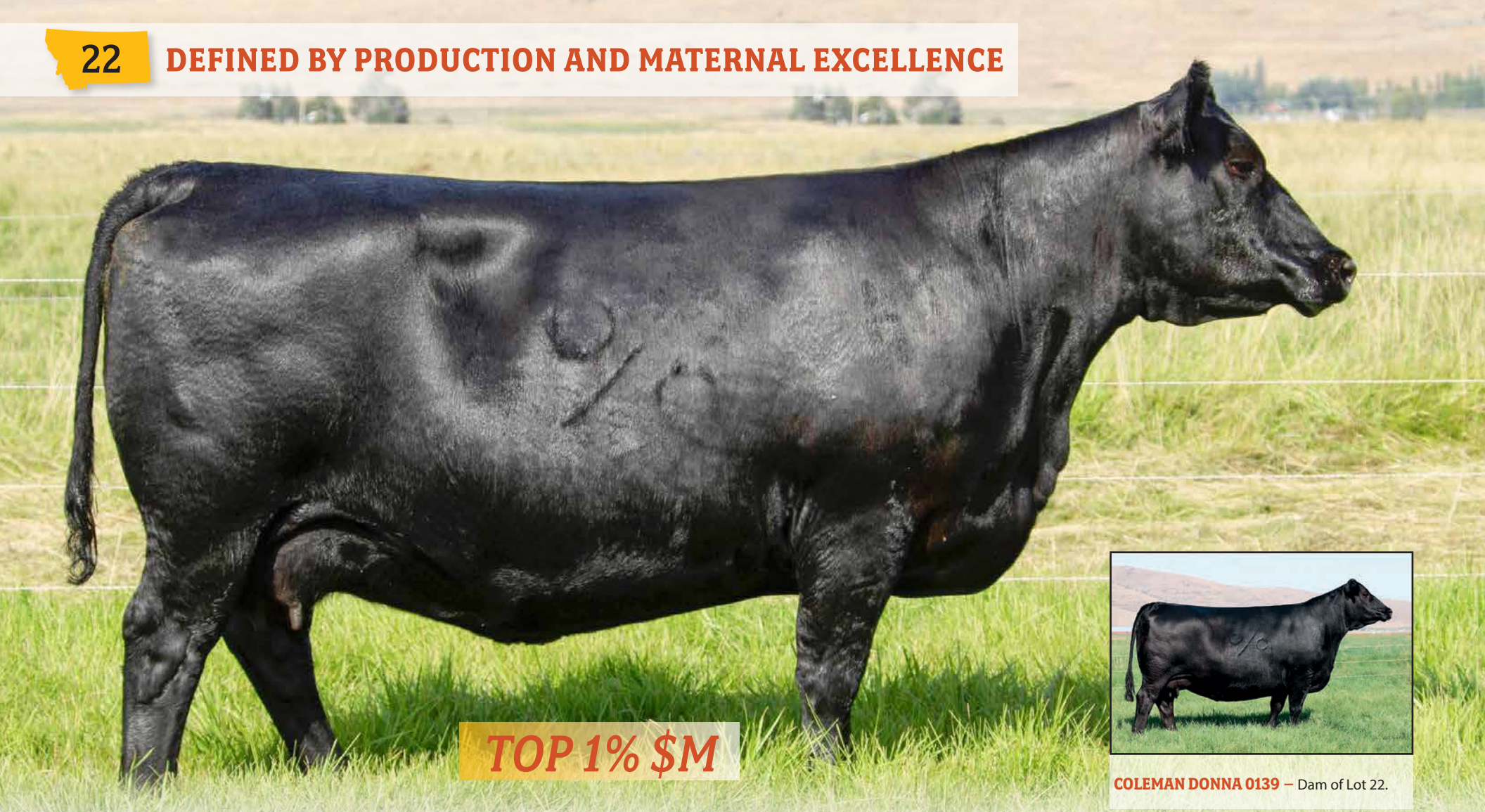

TOP 1% $M

COLEMAN DONNA 0139 – Dam of Lot 22.

COLEMAN DONNA 2103 – She sells as Lot 22.

22 COLEMAN DONNA 2103

REG **20503299** TATTOO **2103** DOB: **01/16/22**

	Coleman Charlo 0256#	O C C Paxton 730P#	DOC 22
Coleman Bravo 6313#		Bohi Abigale 6014	CLAW .34
18734838	Coleman Donna 714	Connealy Onward#	ANGLE .39
		Coleman Donna 386	RE .36
	Coleman Navigator 614#	Cole Creek Black Cedar 46P#	SW 89
Coleman Donna 0139		Coleman Eriskay 291	$M 126
19857091	Coleman Donna 7102	S A V Resource 1441#	
		Coleman Donna 714	

CED	BW	WW	YW	SC	HP	MILK	TEAT	UDDR	FL
14	-1.7	62	100	.64	13.9	33	.68	.59	1.16

- An excellent four-year-old female by the record-selling Pathfinder sire, Coleman Bravo 6313, back to Coleman Donna 0139.
- This highly productive female has a progeny production record of WR 2@110, YR 2@110, and stems from a dam who records BR 4@89, WR 4@103, YR 3@104 with one daughter in production with an average nursing ratio of 110.
- This female's first natural calf, Coleman Strut 4332, is a featured son that we kept in the program and is used throughout this event. Her second natural calf was a feature of the 2026 spring bull sale, Coleman Glacier 5196, who sold for $27,000.
- A maternal sister to the dam was the $10,000 feature of the 2023 Your Maternal Source Female Sale, Coleman Donna 2553.
- Here is an outstanding, young female with a bright future.
- Freeze Branded 2104.
- **Bred to calve February 1, 2027 to COLEMAN PROGRAM 593. Exposed to Coleman Strut 4332 from April 26 through June 18, 2026. Due Approx. March 2, 2027 to Strut. Examined Safe.**

22A SIXTH-GENERATION COLEMAN DONNA

TOP 4% $M

COLEMAN DONNA 4204 – A maternal sister to the dam of Lot 22.

COLEMAN DONNA 6252 – She sells as Lot 22A.

22A COLEMAN DONNA 6252

REG **21662574** TATTOO **6252** DOB: **01/25/26**

Hummel Palermo SA 19919931	Don Aparicio Serrucho57 Maxi	Don Jose 176 Maxi	
		Don Aparicio Serranias 57	
	Rubeta Fontana 7567	Consenza Don Roberto 338	
		Rubeta Fontana 6207	
Coleman Donna 2103 20503299	Coleman Bravo 6313#	Coleman Charlo 0256#	
		Coleman Donna 714	
	Coleman Donna 0139	Coleman Navigator 614#	
		Coleman Donna 7102	

DOC	CLAW	ANGLE	RE	$W	$M
29	.30	.33	.82	63	102

CED	BW	WW	YW	SC	HP	MILK	TEAT	UDDR	FL
9	.8	67	113	.76	11.8	21	.65	.62	1.09

- A daughter of Palermo back to Coleman Donna 2103, who has been a tremendous producer in the program. This heifer calf is a maternal sister to Coleman Strut 4332, a bull we use in the program and whose service sells throughout this event.
- She is also a maternal sister to Coleman Glacier 5196, the $27,000 feature of the 2026 spring bull sale. She stems from a dam who has a progeny production record of WR 2@110, YR 2@110 and a grandmother who records BR 4@89, WR 4@103, YR 3@104 with one daughter in production with an average nursing ratio of 110.
- She has the look and presence along with the pedigree to be a factor in the future.

REF REFERENCE DAM – COLEMAN DONNA 7231

COLEMAN DONNA 714 – The $290,000 dam of Coleman Donna 7231.

COLEMAN DONNA 7231 – Reference Dam.

REF COLEMAN DONNA 7231

REG **19108071**+# TATTOO **7231** DOB: **07/05/17**

			DOC 27
Rito 707 of Ideal 3407 7075	R R Rito 707#		CLAW .32
S A V Resource 1441#	Ideal 3407 of 1418 076		ANGLE .43
17016597 S A V Blackcap May 4136	S A V 8180 Traveler 004#		RE .76
	S A V May 2397#		$W 56
Connealy Onward#	Connealy Lead On#		
Coleman Donna 714	Altune of Conanga 6104		
15706882 Coleman Donna 386	Basin Rainmaker 654X#		
	KMK Donna J311		

CED	BW	WW	YW	SC	HP	MILK	TEAT	UDDR	FL	$M
12	.2	58	110	.19	15.1	28	.69	.62	1.20	101

- **FOR REFERENCE ONLY.**
- Coleman Donna 7231 is a genetic powerhouse with priceless pedigree blending the proven industry icons SAV Resource 1441 and the $3.5 million producer, Coleman Donna 714.
- This Pathfinder dam has a progeny production record of BR 6@96, WR 6@107, YR 6@108, with one daughter in production with an average nursing ratio of 118.
- Coleman Donna 504, a full sister, is the $120,000 feature working in the Coleman Angus program and another full sister, Coleman Donna 7100, is a foundation donor in the Coleman Angus and Shady Brook Angus programs who went on to produce the $40,000 top-selling bull of the 2021 spring bull sale and the $30,000 second top-selling bull through that same event. Another full sister, Coleman Donna 7232, is a featured donor female in the Coleman Angus program and all have done a tremendous job.

23A COLEMAN DONNA 560

REG **21307098**+ TATTOO **560** DOB: **02/26/25**

			DOC 27
Don Aparicio Serrucho57 Maxi	Don Jose 176 Maxi		CLAW .29
Hummel Palermo SA	Don Aparicio Serranias 57		ANGLE .38
19919931 Rubeta Fontana 7567	Consenza Don Roberto 338		RE .77
	Rubeta Fontana 6207		$W 50
S A V Resource 1441#	Rito 707 of Ideal 3407 7075		
Coleman Donna 7231#	S A V Blackcap May 4136		
19108071 Coleman Donna 714	Connealy Onward#		
	Coleman Donna 386		

CED	BW	WW	YW	SC	HP	MILK	TEAT	UDDR	FL	$M
8	.4	62	109	.43	11.6	20	.72	.65	1.10	86

- **Top 20% $M.**
- **Bred to calve January 25, 2027 to COLEMAN REVENUE 5142. Exposed from April 19, 2026 through June 18, 2026 to Coleman Revenue 5142. Examine Safe AI (with a bull calf).**

23B A TRIO OF OUTCROSS DONNA FEMALES

COLEMAN DONNA 2564 – The $12,500 full sister-in-blood to Lots 23A-23C.

TOP 30% $M

COLEMAN DONNA 562 – She sells as Lot 23B.

23B COLEMAN DONNA 562

REG **21307099+** TATTOO **562** DOB: **02/24/25**

Hummel Palermo SA	Don Aparicio Serrucho57 Maxi	Don Jose 176 Maxi	Don Aparicio Serranias 57
19919931		Consenza Don Roberto 338	Rubeta Fontana 6207
	Rubeta Fontana 7567	Rito 707 of Ideal 3407 7075	S A V Blackcap May 4136
Coleman Donna 7231#	S A V Resource 1441#	Connealy Onward#	Coleman Donna 386
19108071	Coleman Donna 714		

DOC	CLAW	ANGLE	RE	$W	$M
34	.38	.42	.99	62	78

CED	BW	WW	YW	SC	HP	MILK	TEAT	UDDR	FL
5	.8	63	118	.06	10.8	27	.52	.43	1.09

- **Bred to calve January 25, 2027 to COLEMAN REVENUE 5142. Exposed from April 19, 2026 through July 12, 2026 to Coleman Dependable 4182, then exposed July 13, 2026 through August 27, 2026 to Coleman Broker 3106. Due Approx. April 12, 2027 to Dependable. Examined Safe.**

23C COLEMAN DONNA 564

REG **21307100+** TATTOO **564** DOB: **02/27/25**

Hummel Palermo SA	Don Aparicio Serrucho57 Maxi	Don Jose 176 Maxi	Don Aparicio Serranias 57
19919931		Consenza Don Roberto 338	Rubeta Fontana 6207
	Rubeta Fontana 7567	Rito 707 of Ideal 3407 7075	S A V Blackcap May 4136
Coleman Donna 7231#	S A V Resource 1441#	Connealy Onward#	Coleman Donna 386
19108071	Coleman Donna 714		

DOC	CLAW	ANGLE	RE	$W	$M
29	.24	.38	1.02	50	96

CED	BW	WW	YW	SC	HP	MILK	TEAT	UDDR	FL
11	-.9	60	101	.30	11.8	20	.76	.65	1.14

- **TOP 10% $M.**
- **Bred to calve January 25, 2027 to COLEMAN REVENUE 5142. Exposed from April 19, 2026 through June 18, 2026 to Coleman Revenue 5142. Examine Safe AI (with a heifer calf).**

- A trio of full sisters with outcross genetics that stems back to the Pathfinder dam, Coleman Donna 7231, who has a progeny production record of BR 6@96, WR 6@107, YR 6@108, with one daughter in production with an average nursing ratio of 118.
- Coleman Donna 7231, their dam, was the $60,000 feature of the 2023 Your Maternal Source Sale where she sold one-half interest for a $120,000 valuation to Jocko Valley.
- Full sisters to the dam include the $120,000 Coleman Donna 504 and Coleman Donna 7232, all great-producing females in the program, and here is an opportunity to acquire three outstanding bred heifers.

24 FULL SISTER TO THE $220,000 COLEMAN PONCHO

COLEMAN DONNA 7221 – The $280,000 valued dam of Lot 24.

COLEMAN DONNA 215 – She sells as Lot 24.

24 COLEMAN DONNA 215

REG **20503318**+ TATTOO **215** DOB: **01/19/22**

O C C Paxton 730P#	O C C Focus 813F		DOC 19
Coleman Charlo 0256#	O C C Blackbird 736K		CLAW .39
16879074 Bohi Abigale 6014	Sitz Traveler 8180#		ANGLE .46
	S A V Abigale 6062		RE .74
S A V Renown 3439#	Rito 707 of Ideal 3407 7075		SW .74
Coleman Donna 7221	S A V Blackcap May 4136		
19102656 Coleman Donna 714	Connealy Onward#		
	Coleman Donna 386		

CED	BW	WW	YW	SC	HP	MILK	TEAT	UDDR	FL	$M
10	.5	62	109	.62	15.1	28	.61	.50	1.12	117

- An impressive four-year-old female who is a full sister to the $220,000 valued Coleman Poncho 9426 and a direct daughter of the Pathfinder sire, Coleman Charlo 0256, back to Coleman Donna 7221 who was the $140,000 one-half interest feature of the 2022 Your Maternal Source Sale for a $280,000 valuation going to K&M Cattle of Indiana and later sold private treaty to Southall Angus, LLC of Tennessee.
- This female has a progeny production record of BR 2@91, WR 2@107, YR 2@108 and stems from a dam who records BR 3@90, WR 3@112, YR 4@110 with six daughters in production and an average nursing ratio of 106. She has generated $521,000 on 20 head to average $26,050 in past Coleman Angus sales and these highlights include the top-selling bull of the 2021 Your Maternal Source Sale, Coleman Poncho 9426, who sold one-half interest at $110,000 for a $220,000 valuation. Her second natural calf is the top-selling bred heifer of the 2022 Your Maternal Source Sale and her third natural calf went on to be the second top-selling bull of the 2023 Your Maternal Source Sale, Coleman World Wide 2562, who sold one-half interest at $90,000 for a $180,000 valuation going to Jocko Valley Ranch of Montana.
- Coleman Donna 205, a full sister, was the $50,000 top-selling two-year-old female of the 2024 Your Maternal Source Sale going to Stacey Roberts of North Dakota.
- This female has an outstanding bull calf at her side and a progeny production record of BR 2@91, WR 2@107, YR 2@108. She stems from a dam who records BR 3@90, WR 3@112, YR 4@110 with six daughters in production and an average nursing ratio of 106.
- Her 2026 bull calf is being retained for the 2027 spring bull sale.
- **Bred to calve February 1, 2027 to COLEMAN STATEMENT 5120. Exposed to Coleman Chill 4355 from April 26, 2026 through June 18, 2026. Due Approx. February 25, 2027 to Chill. Examined Safe.**

25A MATERNAL GENETICS AT ITS FINEST

COLEMAN DONNA 205 – The $50,000 full sister to Lot 24 and 25.

COLEMAN PONCHO 9426 – The $220,000 valued full brother to Lots 24 and 25.

TOP 20% $M

COLEMAN DONNA 5124 – She sells as Lot 25A.

25 COLEMAN DONNA 214

REG **20503317+** TATTOO **214** DOB: **01/17/22**

			DOC
			19
			CLAW
			.40
			ANGLE
			.44
			RE
			.50
			$W
			80
			$M
			113

	O C C Paxton 730P#
Coleman Charlo 0256#	
16879074	Bohi Abigale 6014
	S A V Renown 3439#
Coleman Donna 7221	
19102656	Coleman Donna 714

	O C C Focus 813F
	O C C Blackbird 736K
	Sitz Traveler 8180#
	S A V Abigale 6062
	Rito 707 of Ideal 3407 7075
	S A V Blackcap May 4136
	Connealy Onward#
	Coleman Donna 386

CED	BW	WW	YW	SC	HP	MILK	TEAT	UDDR	FL
13	-1.5	62	104	1.18	13.2	28	.59	.39	1.11

- **TOP 1% $M.**
- A highly productive daughter of Coleman Charlo 0256 back to the $280,000 Coleman Donna 7221. She has a progeny production record of BR 2@86, WR 2@104, YR 2@108, and a calving interval of 352 days.
- She is a full sister to the top-selling bull of the 2021 Your Maternal Source Sale, Coleman Poncho 9426, who sold one-half interest at $110,000 for a $220,000 valuation to Sandford Ranches of Texas. A full sister was the $50,000 top-selling two-year-old female of the 2024 Your Maternal Source Sale, Coleman Donna 205.
- Her 2026 bull calf is being retained for the 2027 spring bull sale.
- **Bred to calve February 1, 2027 to COLEMAN STATEMENT 5120. Exposed to Coleman Maternal Balance 3734 from April 26, 2026 through July 12, 2026. Then exposed to Coleman Chill 4355 to August 27, 2026. Due Approx April 2, 2027 to Chill (with bull calf). Examined Safe.**

25A COLEMAN DONNA 5124

REG **21383140** TATTOO **5124** DOB: **01/22/25**

			DOC
			21
			CLAW
			.43
			ANGLE
			.37
			RE
			.98
			$W
			84
			$M
			86

	Coleman Rock 7200
Coleman Platinum 2622	
20572365	Coleman Chloe 9275#
	Coleman Charlo 0256#
Coleman Donna 214	
20503317	Coleman Donna 7221

	O C C Juneau 807J#
	Coleman Donna 714
	Coleman Bravo 6313#
	Lawsons Chloe C815
	O C C Paxton 730P#
	Bohi Abigale 6014
	S A V Renown 3439#
	Coleman Donna 714

CED	BW	WW	YW	SC	HP	MILK	TEAT	UDDR	FL
9	.4	79	132	.88	13.8	22	.43	.38	1.02

- This beautiful daughter of Coleman Platinum 2622 stems back to the highly productive Coleman Donna 214 female who is a full sister to the $220,000 valued top-selling bull of the 2021 Your Maternal Source Sale, Coleman Poncho 9426.
- She stems from a dam who records BR 2@86, WR 2@104, YR 2@108.
- This female reads with an exceptional EPD profile coupled with tremendous phenotype.
- **Bred to calve January 25, 2027 to LT CONVERSE 8011. Exposed from April 19, 2026 through June 18, 2026 to Coleman Dependable 4182. Examined Safe AI (with a heifer calf).**

27 CAPTIVATING FROM EVERY ANGLE

COLEMAN DONNA 205 – The $50,000 maternal sister to Lot 27.

COLEMAN DONNA 1156 – She sells as Lot 27.

26 COLEMAN DONNA 5206

REG **21383167** TATTOO **5206** DOB: **02/10/25**

Coleman Banker 9215	Coleman Bravo 6313#	DOC	32
Coleman Broker 3106	Coleman Donna 4203	CLAW	.34
20800108 Coleman Donna 017#	S A V Resource 1441#	ANGLE	.42
	Coleman Donna 3125	RE	.73
Hummel South America	Don Aparicio Serrucho57 Maxi	$W	90
Coleman Donna 2475	Rubeta Fontana 7567		
20572191 Coleman Donna 7221	S A V Renown 3439#		
	Coleman Donna 714		

CED	BW	WW	YW	SC	HP	MILK	TEAT	UDDR	FL	$M
8	.6	76	130	.67	13.2	27	.61	.52	1.16	124

- **TOP 1% $M.**
- A high $M bred heifer by Coleman Broker 3106 back to Coleman Donna 2475, who is a full sister to the $90,000 one-half interest feature of the 2023 Your Maternal Source Sale, Coleman World Wide 2562.
- This female stems from a dam who records BR 1@93, YR 1@103.
- Dam is a maternal sister to the $220,000 valued Coleman Poncho 9426 and the $50,000 Coleman Donna 205 and is a granddaughter of the $140,000 one-half interest Coleman Donna 7221.
- **Bred to calve January 25, 2027 to COLEMAN REVENUE 5142. Exposed from April 19, 2026 through June 18, 2026 to Coleman Dependable 4182. Examine Safe AI (with a bull calf).**

27 COLEMAN DONNA 1156

REG **20155578** TATTOO **1156** DOB: **02/03/21**

O C C Juneau 807J#	O C C Emblazon 854E#	DOC	32
Coleman Rock 7200	O C C Dixie Erica 903E	CLAW	.34
19107936 Coleman Donna 714	Connealy Onward#	ANGLE	.37
	Coleman Donna 386	RE	.75
S A V Renown 3439#	Rito 707 of Ideal 3407 7075	$W	70
Coleman Donna 7221	S A V Blackcap May 4136		
19102656 Coleman Donna 714	Connealy Onward#		
	Coleman Donna 386		

CED	BW	WW	YW	SC	HP	MILK	TEAT	UDDR	FL	$M
11	.6	67	122	1.03	18.5	27	.71	.57	1.18	123

- A featured donor female by the $480,000 now-deceased Coleman Rock 7200 back to the $140,000 one-half interest for a $280,000 valuation, Coleman Donna 7221.
- This excellent donor has a progeny production record of BR 3@96, WR 3@108, and YR 3@107 with one daughter in production with an average nursing ratio of 106. She stems from a dam who records BR 3@90, WR 3@112, YR 4@110, %IMF 6@106.
- This high $M female reads with a tremendous EPD profile and is a massive, deep-bodied, high-performance female.
- **Bred to calve February 1, 2027 to COLEMAN GLACIER 041. Exposed to Coleman Broker 3106 from April 26, 2026 through June 18, 2026. Examined Safe AI (with a bull calf).**

27B LASTING MATERNAL VALUE FROM THE DONNA FAMILY

TOP 20% $M

COLEMAN WORLD WIDE 2562 – The $180,000 valued maternal brother to Lot 27 and to the dam of Lots 27A and 27B.

COLEMAN DONNA 5181 – She sells as Lot 27B.

27A COLEMAN DONNA 6241

REG **21662572** TATTOO **6241** DOB: **03/23/26**

												DOC
												30
	Don Aparicio Serrucho57 Maxi											CLAW
Hummel Palermo SA												.30
19919931 Rubeta Fontana 7567												ANGLE
												.35
	Coleman Rock 7200											RE
Coleman Donna 1156												.76
20155578 Coleman Donna 7221												$W
												57
	CED	BW	WW	YW	SC	HP	MILK	TEAT	UDDR	FL		$M
	8	.6	66	115	.85	13.3	20	.73	.63	1.09		96

Don Jose 176 Maxi
Don Aparicio Serranias 57
Consenza Don Roberto 338
Rubeta Fontana 6207
O C C Juneau 807J#
Coleman Donna 714
S A V Renown 3439#
Coleman Donna 714

- **TOP 10% $M.**

- A daughter of the outcross sire, Palermo, back to Coleman Donna 1156, a featured donor female in the program who has a progeny production record of BR 3@96, WR 3@108, YR 3@107 with one daughter in production with an average nursing ratio of 106.
- Dam is a maternal sister to the $220,000 valued Coleman Poncho, the $50,000 Coleman Donna 205, and the $180,000 valued Coleman World Wide 2562.

27B COLEMAN DONNA 5181

REG **21383161** TATTOO **5181** DOB: **03/31/25**

												DOC
												27
	Hummel South America											CLAW
Coleman Mendoza 271												.26
20503516 Coleman Donna 5247#												ANGLE
												.36
	Coleman Rock 7200											RE
Coleman Donna 1156												.79
20155578 Coleman Donna 7221												$W
												46
	CED	BW	WW	YW	SC	HP	MILK	TEAT	UDDR	FL		$M
	1	4.2	74	138	1.47	14	17	.73	.67	1.08		84

Don Aparicio Serrucho57 Maxi
Rubeta Fontana 7567
Coleman Charlo 0256#
Coleman Donna 194
O C C Juneau 807J#
Coleman Donna 714
S A V Renown 3439#
Coleman Donna 714

- A powerful, attractive daughter of the $70,000 Coleman Mendoza 271 back to the popular Coleman Donna 1156.
- This high-growth female puts it all in a maternal, attractive package.
- **Bred to calve January 25, 2027 to COLEMAN REVENUE 5142. Exposed from April 19, 2026 through June 18, 2026 to Coleman Dependable 4182. Examine Safe AI (with a bull calf).**

28 $M GENETICS AT ITS FINEST

COLEMAN DONNA 1156 – Granddam of Lot 28.

COLEMAN DONNA 5216 – She sells as Lot 28.

28 COLEMAN DONNA 5216

REG **21383172** TATTOO **5216** DOB: **01/20/25**

			DOC
			27
	S A V Renown 3439#	Rito 707 of Ideal 3407 7075	CLAW
Coleman Glacier 041		S A V Blackcap May 4136	.27
19866409	Coleman Donna 439#	GDAR Game Day 449#	ANGLE
		Coleman Donna 714	.39
	Coleman Full Deck 118	Coleman Ace 989	RE
Coleman Donna 3201		Coleman Donna 927#	.89
20948843	Coleman Donna 1156	Coleman Rock 7200	SW
		Coleman Donna 7221	88

CED	BW	WW	YW	SC	HP	MILK	TEAT	UDDR	FL	$M
12	-.9	72	125	.75	15.7	29	.78	.65	1.11	131

- A daughter of the $270,000 Coleman Glacier 041, who is the No. 3 $M bull in the breed among current sires, back to Coleman Donna 3201, a daughter of Coleman Full Deck 118, and this is her first natural calf. She had a progeny production record of BR 1@82, WR 1@106, YR 1@112.
- This is the seventh-generation Donna female in the program and she reads with tremendous spread from birth to yearling offering off-the-charts $M genetics. She is a smooth-made, deep-bodied, powerful, young female who offers tremendous breeding potential.
- **Bred to calve January 25, 2027 to COLEMAN BELOW ZERO 2106. Exposed from April 19, 2026 through July 12, 2026 to Coleman Dependable 4182, then exposed July 13, 2026 through August 27, 2026 to Coleman Broker 3106. Due Approx. April 8, 2027 to Dependable. Examined Safe.**

0/0

I DEAL MAKER IN YOUR BREEDING PROGRAM

TOP 1% $M

COLEMAN DONNA 017 – Pathfinder dam of Reference Sire I.

COLEMAN BROKER 3106 – Reference Sire I.

I COLEMAN BROKER 3106

REG **20800108** TATTOO **3106** DOB: **02/09/23**

Coleman Bravo 6313#	Coleman Charlo 0256#		
Coleman Banker 9215	Coleman Donna 714		
19583404 Coleman Donna 4203	Connealy Thunder#		
	Coleman Donna 714		
S A V Resource 1441#	Rito 707 of Ideal 3407 7075		
Coleman Donna 017#	S A V Blackcap May 4136		
19873199 Coleman Donna 3125	Leachman Right Time#		
	Coleman Donna 714		

DOC	CLAW	ANGLE	RE	$W	$M
34	.34	.41	.58	67	127

CED	BW	WW	YW	SC	HP	MILK	TEAT	UDDR	FL
19	-2.1	59	108	.83	15.5	27	.68	.47	1.17

- **FOR REFERENCE ONLY.**
- Coleman Broker 3106 is a high $M sire by the $150,000 Coleman Banker 9215 back to Coleman Donna 017, a featured donor female in the program with a progeny production record of WR 4@114, YR 4@109 and a daughter of the $70,000 Coleman Donna 3125.
- His Pathfinder dam is a tremendous individual who adds three-dimensional shape, added body, and volume along with true performance in her cattle.
- Broker is a low-birthweight, calving-ease sire with double-digit, calving-ease direct and perfect structure and feet. He is a high $M bull that is a sure shot heifer bull and his offspring will sell throughout this event along with his service.

J THE NAME SAYS IT ALL

TOP 4% $M

COLEMAN DEPENDABLE 4182 – Reference Sire J.

J COLEMAN DEPENDABLE 4182

REG **21060919** TATTOO **4182** DOB: **01/25/24**

Coleman Rock 7200	O C C Juneau 807J#	DOC	23
Coleman Easy Decision 1539	Coleman Donna 714	CLAW	.40
20503415 Coleman Donna 7386#	Coleman Charlo 0256#	ANGLE	.39
	Coleman Donna 5309#	RE	.76
S A V Resource 1441#	Rito 707 of Ideal 3407 7075	$W	75
Coleman Donna 044#	S A V Blackcap May 4136	$M	102
19873257 Coleman Donna 3125	Leachman Right Time#		
	Coleman Donna 714		

CED	BW	WW	YW	SC	HP	MILK	TEAT	UDDR	FL
10	-.3	62	118	1.33	16.6	35	.70	.55	1.11

- **FOR REFERENCE ONLY.**
- Coleman Dependable 4182 is backed by generations and generations of dependable Pathfinder donor females in his pedigree and his sire, the $135,000 Coleman Easy Decision 1539, is a featured member of the Select Sires AI program.
- His Pathfinder dam, Coleman Donna 044, has a progeny production record of BR 4@91, WR 4@113, YR 4@111 with a 354-day calving interval. She is a daughter of the $70,000 Coleman Donna 3125.
- Dependable is a calving-ease expert with a tremendous presence and look coupled with added performance and high $M genetics backed by five generations of Coleman Angus donors, not to mention that he has Coleman Rock 7200 and Pathfinder dam, Coleman Donna 7386, in his pedigree.
- Coleman Dependable 4182 will generate reliable and profitable cattle for your program.

COLEMAN DONNA 044 – Pathfinder dam of Reference Sire J.

REF REFERENCE DAM – COLEMAN DONNA 3125

TOP 1% $M

COLEMAN DONNA 4422 – The $45,000 daughter of Coleman Donna 3125.

COLEMAN DONNA 3125 – Reference Dam.

REF COLEMAN DONNA 3125

REG **17783497**+ TATTOO **3125** DOB: **05/17/13**

N Bar Emulation EXT#	Emulation N Bar 5522#		
Leachman Right Time#	N Bar Primrose 2424		
11750711 Leachman Erica 0025	Tehama Bando 155#		
	Leachman Erica 8058		
Connealy Onward#	Connealy Lead On#		
Coleman Donna 714	Altune of Conanga 6104		
15706882 Coleman Donna 386	Basin Rainmaker 654X#		
	KMK Donna J311		

DOC	CLAW	ANGLE	RE	$W
29	.39	.44	.37	62

CED	BW	WW	YW	SC	HP	MILK	TEAT	UDDR	FL	$M
13	-1.0	48	84	1.02	14.8	36	1.03	.92	1.19	123

- **FOR REFERENCE ONLY.**
- Owned with Rhodes Angus Ranch, Faulkton, SD.
- Coleman Donna 3125 is a maternal masterpiece. She sold one-half interest as the Lot 1 female of the 2020 Your Maternal Source Sale at $35,000 for a $70,000 valuation to Rhodes Red Angus of South Dakota and has a progeny production record of BR 7@93, WR 7@108, YR 6@108, %IMF 8@104 with 17 daughters in production with an average nursing ratio of 101.
- This female is a direct daughter of the Pathfinder sire and $160,000 Leachman Right Time back to the $3.5 million plus producing Coleman Donna 714, and she is the grandmother of Coleman Broker 3106 and Coleman Dependable 4182.
- Coleman Donna 3125 is an ideal Angus cow who reads with a high $M and time-tested genetics from the very best in the breed. She is 13 years old and still has the look of a five-year-old female with tremendous rib and three-dimensional shape as well as perfect feet and udder.
- Coleman Donna 3125 has generated $349,000 on 25 head to average $13,960 in past Coleman Angus sales. This featured female is the kind of cow that you want to incorporate into your program.

29A TIMELESS MATERNAL GENETICS

COLEMAN DONNA 714 – The $290,000 grandam of Lot 29.

COLEMAN DONNA 349 – The $11,000 full sister to Lot 29.

29 COLEMAN DONNA 365

REG **20824147+** TATTOO **365** DOB: **01/25/23**

												DOC
												20
	Coleman Triumph 9145											CLAW
Coleman Galactic 1164												.35
20155616	Coleman Eriskay 8138#											ANGLE
												.36
	Leachman Right Time#											RE
Coleman Donna 3125												.25
17783497	Coleman Donna 714											$W
												58
	CED	BW	WW	YW	SC	HP	MILK	TEAT	UDDR	FL		$M
	8	1.8	64	112	.73	15.8	23	.70	.81	1.12		109

- **TOP 1% $M.**
- **Bred to calve February 1, 2027 to COLEMAN PROGRAM 593. Exposed to Coleman Easy Decision 1539 from April 26 through June 18, 2026. Due Approx. February 14, 2027 to Easy Decision (with a heifer calf). Examined Safe.**

29A COLEMAN DONNA 6216

REG **21662570** TATTOO **6216** DOB: **02/02/26**

												DOC
												24
	Don Aparicio Serrucho57 Maxi											CLAW
Hummel Palermo SA												.31
19919931	Rubeta Fontana 7567											ANGLE
												.34
	Coleman Galactic 1164											RE
Coleman Donna 365												.51
20824147	Coleman Donna 3125											$W
												52
	CED	BW	WW	YW	SC	HP	MILK	TEAT	UDDR	FL		$M
	6	1.2	65	110	.70	12	18	.73	.75	1.06		88

- **TOP 15% $M.**

- As good of a three-year-old female as any in the sale is this beautiful-udder, elegant-barreled, powerful daughter of Coleman Galactic 1164 back to the legendary Coleman Donna 3125.
- Dam of this pair has a progeny production record of BR 1@96 and stems from a dam who records BR 8@92, WR 8@109, YR 6@108, %IMF 9@103 with 19 daughters in production with an average nursing ratio of 101.
- Coleman Donna 4422, a maternal sister, was the $45,000 feature of the 2025 Your Maternal Source Sale and another daughter was the $11,000 Coleman Donna 349 while another daughter was the $16,000 Coleman Donna 453.
- Dam has generated $349,000 on 25 head to average $13,960 in past Coleman Angus events.
- Here is a top-notch pair with tremendous phenotype and added maternal genetics.

30A FIVE FULL SISTERS

TOP 1% $M

COLEMAN BLACKSMITH 542 – The $23,000 maternal brother to Lots 30A-30E.

COLEMAN DONNA 5342 – She sells as Lot 30A.

30A COLEMAN DONNA 5342

REG **21307066**+ TATTOO **5342** DOB: **01/31/25**

Hummel South America	Don Aparicio Serrucho57 Maxi	DOC	17
Coleman Maternal Source 356	Rubeta Fontana 7567	CLAW	.40
20800187 Coleman Donna 787#	Coleman Charlo 0256#	ANGLE	.45
Leachman Right Time#	Coleman Donna 063#	RE	.85
Coleman Donna 3125	N Bar Emulation EXT#	SW	58
17783497 Coleman Donna 714	Leachman Erica 0025	$M	116
	Connealy Onward#		
	Coleman Donna 386		

CED	BW	WW	YW	SC	HP	MILK	TEAT	UDDR	FL
15	-1.4	46	80	.88	15.9	31	.88	.86	1.15

- **Bred to calve January 25, 2027 to COLEMAN BANKER 9215. Exposed from April 19, 2026 through June 18, 2026 to SAT Essential 4249. Due Approx. February 20, 2027 to Essential (with a bull calf). Examined Safe.**

30B FROM THE DONNA FAMILY

TOP 1% $M

COLEMAN POLISHED 522 – The $19,000 maternal brother to Lots 30A-30E.

COLEMAN DONNA 5343 – She sells as Lot 30B.

30B COLEMAN DONNA 5343

REG **21307067+** TATTOO **5343** DOB: **01/23/25**

Hummel South America	Don Aparicio Serrucho57 Maxi		DOC 29
Coleman Maternal Source 356	Rubeta Fontana 7567		CLAW .38
20800187 Coleman Donna 787#	Coleman Charlo 0256#		ANGLE .49
	Coleman Donna 063#		RE .41
Leachman Right Time#	N Bar Emulation EXT#		$W 63
Coleman Donna 3125	Leachman Erica 0025		
17783497 Coleman Donna 714	Connealy Onward#		
	Coleman Donna 386		

CED	BW	WW	YW	SC	HP	MILK	TEAT	UDDR	FL	$M
10	-.2	54	98	.84	13.8	31	.87	.85	1.25	123

- **Bred to calve January 25, 2027 to COLEMAN BANKER 9215. Exposed from April 19, 2026 through June 18, 2026 to SAT Essential 4249. Examined Safe AI (with a bull calf).**

30C COLEMAN DONNA 5344

REG **21307068+** TATTOO **5344** DOB: **01/13/25**

Hummel South America	Don Aparicio Serrucho57 Maxi		DOC 30
Coleman Maternal Source 356	Rubeta Fontana 7567		CLAW .24
20800187 Coleman Donna 787#	Coleman Charlo 0256#		ANGLE .45
	Coleman Donna 063#		RE .31
Leachman Right Time#	N Bar Emulation EXT#		$W 51
Coleman Donna 3125	Leachman Erica 0025		
17783497 Coleman Donna 714	Connealy Onward#		
	Coleman Donna 386		

CED	BW	WW	YW	SC	HP	MILK	TEAT	UDDR	FL	$M
10	-.5	56	101	1.45	16.1	22	1.01	.97	1.20	139

- **TOP 1% $M.**
- **Bred to calve January 25, 2027 to COLEMAN BANKER 9215. Exposed from April 19, 2026 through June 18, 2026 to SAT Essential 4249. Due Approx. February 15, 2027 to Essential (with a bull calf). Examined Safe.**

- These beautiful bred heifers are by the $420,000 valued Coleman Maternal Source 356 and all possess tremendous phenotype with added $M value back to Coleman Donna 3125, a dam with a progeny production record of BR 8@92, WR 8@109, YR 6@108, %IMF 9@103 and 19 daughters in production with an average nursing ratio of 101.
- Maternal brothers include the $23,000 Coleman Blacksmith 542, the $19,000 Coleman Polish 522, the $18,000 Coleman Steady 520, and the $18,000 Coleman Constance 525. Maternal sisters include the $45,000 feature of the 2026 fall production sale, Coleman Donna 4422, and the $16,000 Coleman Donna 453.
- Donor dam has generated $349,000 on 25 head to average $13,960.

30E THE TIME IS RIGHT

COLEMAN STEADY 520 – The $18,000 maternal brother to Lots 30A-30E.

COLEMAN DONNA 5346 – She sells as Lot 30E.

30D COLEMAN DONNA 5345

REG **21307069**+ TATTOO **5345** DOB: **01/19/25**

Hummel South America	Don Aparicio Serrucho57 Maxi		DOC 31
Coleman Maternal Source 356	Rubeta Fontana 7567		CLAW .33
20800187 Coleman Donna 787#	Coleman Charlo 0256#		ANGLE .40
	Coleman Donna 063#		RE .26
Leachman Right Time#	N Bar Emulation EXT#		$W 75
Coleman Donna 3125	Leachman Erica 0025		
17783497 Coleman Donna 714	Connealy Onward#		
	Coleman Donna 386		

CED	BW	WW	YW	SC	HP	MILK	TEAT	UDDR	FL	$M
9	.9	65	117	.90	15.4	31	1.02	.90	1.21	129

- **TOP 1% $M.**
- **Bred to calve January 25, 2027 to COLEMAN BANKER 9215. Exposed from April 19, 2026 through June 18, 2026 to SAT Essential 4249. Examined Safe AI (with a bull calf).**

30E COLEMAN DONNA 5346

REG **21307070**+ TATTOO **5346** DOB: **01/20/25**

Hummel South America	Don Aparicio Serrucho57 Maxi		DOC 26
Coleman Maternal Source 356	Rubeta Fontana 7567		CLAW .36
20800187 Coleman Donna 787#	Coleman Charlo 0256#		ANGLE .34
	Coleman Donna 063#		RE .21
Leachman Right Time#	N Bar Emulation EXT#		$W 72
Coleman Donna 3125	Leachman Erica 0025		
17783497 Coleman Donna 714	Connealy Onward#		
	Coleman Donna 386		

CED	BW	WW	YW	SC	HP	MILK	TEAT	UDDR	FL	$M
14	-1.7	48	88	.25	10.8	38	.97	.86	1.17	114

- **Bred to calve January 25, 2027 to COLEMAN BANKER 9215. Exposed from April 19, 2026 through June 18, 2026 to Coleman Dependable 4182. Due Approx. March 7, 2027 to Dependable (with a heifer calf). Examined Safe.**

- These beautiful bred heifers are by the $420,000 valued Coleman Maternal Source 356 and possess tremendous phenotype with added $M value back to Coleman Donna 3125, a dam with a progeny production record of BR 8@92, WR 8@109, YR 6@108, %IMF 9@103 and 19 daughters in production with an average nursing ratio of 101.
- Maternal brothers include the $23,000 Coleman Blacksmith 542, the $19,000 Coleman Polish 522, the $18,000 Coleman Steady 520, and the $18,000 Coleman Constance 525. Maternal sisters include the $45,000 feature of the 2026 fall production sale, Coleman Donna 4422, and the $16,000 Coleman Donna 453.
- Donor dam has generated $349,000 on 25 head to average $13,960.

31 PRESTIGIOUS PATHFINDER

TOP 10% $M

COLEMAN DONNA 9446 – The $11,000 daughter of Lot 31.

COLEMAN DONNA 7298 – She sells as Lot 31.

31 COLEMAN DONNA 7298

REG **19102675#** TATTOO **7298** DOB: **07/23/17**

												DOC
												12
												CLAW
												.40
												ANGLE
												.41
												RE
												.42
												$W
												33
	CED	BW	WW	YW	SC	HP	MILK	TEAT	UDDR	FL		$M
	7	.5	44	78	.49	12.6	26	1.06	.90	1.23		87

0 C C Prestige 672P
NCC Prestige 317 736K
18121964 0 C C Blackbird 736K

0 C C Headliner 661H
0 C C Dixie Erica 816B
0 C C Great Plains 943G#
0 C C Blackbird 824G

Leachman Right Time#
Coleman Donna 3215
17783512 Coleman Donna 714

N Bar Emulation EXT#
Leachman Erica 0025
Connealy Onward#
Coleman Donna 386

- **Bred to calve February 1, 2027 to COLEMAN DEPENDABLE 4182. Exposed to Coleman Easy Decision 1539 from April 26, through June 18, 2026. Examined Safe AI (with a heifer calf).**

31A COLEMAN DONNA 6301

REG **21662581** TATTOO **6301** DOB: **02/03/26**

												DOC
												18
												CLAW
												.38
												ANGLE
												.43
												RE
												.62
												$W
												51
	CED	BW	WW	YW	SC	HP	MILK	TEAT	UDDR	FL		$M
	4	1.9	66	118	.80	11.9	20	.81	.76	1.14		79

S A V Renovation 6822#
Coleman Security 428
21060960 Coleman Chloe 9275#

S A V Renown 3439#
S A V Madame Pride 0151
Coleman Bravo 6313#
Lawsons Chloe C815

NCC Prestige 317 736K
Coleman Donna 7298#
19102675 Coleman Donna 3215

0 C C Prestige 672P
0 C C Blackbird 736K
Leachman Right Time#
Coleman Donna 714

- This mother in this prestigious Pathfinder pair is an outstanding donor female by NCC Prestige 317 736K back to the legendary Coleman Donna 3215. This Pathfinder female has a progeny production record of BR 6@96, WR 6@108, YR 6@104 and stems from a dam who records YR 5@102 with three daughters in production with an average nursing ratio of 103.
- Her daughter, Coleman Donna 9446, was the $11,000 feature of the 2023 Your Maternal Source Sale and went on to produce the $10,000 Coleman Donna 2644 and the $12,000 Coleman Donna 1657.
- This uniquely bred Donna female's sire is a maternal brother to OCC Paxton 730P and dam is a full sister to Coleman Donna 3125, who was a featured Lot 1 female of a past Your Maternal Source Sale where she sold for $35,000 one-half interest for a $70,000 valuation to Rhodes Red Angus of South Dakota.
- Here is an outstanding opportunity to acquire timeless genetics.

32 A ROCK-SOLID PAIR

TOP 3% $M

COLEMAN GLACIER 041 – Sire of Lot 32A.

COLEMAN DONNA 1171 – She sells as Lot 32.

32 COLEMAN DONNA 1171

REG **20076434** TATTOO **1171** DOB: **02/02/21**

			DOC 25
O C C Juneau 807J#	O C C Emblazon 854E#		CLAW .39
Coleman Rock 7200	O C C Dixie Erica 903E		ANGLE .46
19107936 Coleman Donna 714	Connealy Onward#		RE .93
	Coleman Donna 386		$W 70
S A V Sensation 5615#	S A V Registry 2831#		
Coleman Donna 8241	S A V Blackcap May 4136		
19400606 Coleman Donna 5279	Coleman Charlo 0256#		
	Coleman Donna 3126		

CED	BW	WW	YW	SC	HP	MILK	TEAT	UDDR	FL	$M
12	-1.0	68	115	.32	16	22	.63	.57	1.09	100

- **Bred to calve February 1, 2027 to COLEMAN PROGRAM 593. Exposed to Coleman Broker 3106 from April 26 through June 18, 2026. Due Approx. February 25, 2027 to Broker. Examined Safe.**

32A COLEMAN DONNA 6243

REG **21662573** TATTOO **6243** DOB: **02/24/26**

			DOC 31
S A V Renown 3439#	Rito 707 of Ideal 3407 7075		CLAW .33
Coleman Glacier 041	S A V Blackcap May 4136		ANGLE .40
19866409 Coleman Donna 439#	GDAR Game Day 449#		RE .82
	Coleman Donna 714		$W 77
Coleman Rock 7200	O C C Juneau 807J#		
Coleman Donna 1171	Coleman Donna 714		
20076434 Coleman Donna 8241	S A V Sensation 5615#		
	Coleman Donna 5279		

CED	BW	WW	YW	SC	HP	MILK	TEAT	UDDR	FL	$M
9	.7	70	121	.37	16.1	25	.65	.53	1.13	124

- **TOP 1% $M.**

- The dam of this pair is an outstanding five-year-old female with added mass and dimension in a highly maternal pedigree combining the $480,000 now-deceased Coleman Rock 7200 back to the ever-popular Donna family.
- This female has a progeny production record of YR 3@102 and stems from a dam who records BR 5@94, WR 4@103, YR 4@104.
- She has a beautiful heifer calf at her side that ranks in the Top 1% for $M. Coleman Double Down 5183, her son, was a feature in the 2026 bull sale where he sold for $16,000.
- Here is a tremendous pair that offers great breeding value.

33 LONGEVITY AND MATERNAL GENETICS FOR GENERATIONS

TOP 10% $M

COLEMAN DONNA 5207 – Pathfinder dam of Lot 33.

COLEMAN DONNA 5221 – She sells as Lot 33.

33 COLEMAN DONNA 5221

REG **21383174** TATTOO **5221** DOB: **01/26/25**

Coleman Rock 7200	O C C Juneau 807J#	DOC	21
Coleman Platinum 2622	Coleman Donna 714	CLAW	.22
20572365 Coleman Chloe 9275#	Coleman Bravo 6313#	ANGLE	.26
	Lawsons Chloe C815	RE	.58
O C C Great Plains 943G#	N Bar Emulation EXT#	$W	64
Coleman Donna 5207#	Dixie Erica of C H 1019	$M	94
18410196 Coleman Donna 714	Connealy Onward#		
	Coleman Donna 386		

CED	BW	WW	YW	SC	HP	MILK	TEAT	UDDR	FL
7	.8	67	105	.40	13.3	21	.51	.57	1.04

- Built with added longevity and high-maternal genetics is this daughter of the $170,000 Coleman Platinum 2622 back to the Pathfinder dam, Coleman Donna 5207 who has a progeny production record of BR 7@96, WR 7@109, YR 6@110.
- This beautiful-patterned, easy-fleshing, big-barreled female reads with the mama cow look, and Coleman Donna 5404, a full sister to the dam, was a feature of the 2023 Your Maternal Source Sale who sold for $30,000 one-half interest for a $60,000 valuation.
- Here is an opportunity.
- **Bred to calve January 25, 2027 to COLEMAN BELOW ZERO 2106. Exposed from April 19, 2026 through June 18, 2026 to Coleman Revenue 5142. Due Approx. February 15, 2027 to Revenue (with a heifer calf).**

COLEMAN DONNA 5404 – The $60,000 valued full sister to the dam of Lot 33.

K DECISIONS MADE EASY

TOP 1% $M

COLEMAN DONNA 7386 – The $420,000 valued dam of Reference Sire K.

COLEMAN EASY DECISION 1539 – Reference Sire K.

K COLEMAN EASY DECISION 1539

REG **20503415** TATTOO **1539** DOB: **06/30/21**

			DOC 27
O C C Juneau 807J#	O C C Emblazon 854E#		CLAW .31
Coleman Rock 7200	O C C Dixie Erica 903E		ANGLE .39
19107936 Coleman Donna 714	Connealy Onward#		RE .80
	Coleman Donna 386		$W 74
Coleman Charlo 0256#	O C C Paxton 730P#		
Coleman Donna 7386#	Bohi Abigale 6014		
19102692 Coleman Donna 5309#	Wulffs Ext 6106#		
	Coleman Donna 714		

CED	BW	WW	YW	SC	HP	MILK	TEAT	UDDR	FL	$M
8	.3	73	123	1.77	14.9	22	.76	.60	1.06	115

- **FOR REFERENCE ONLY.**
- Owned with Select Sires, Inc., Plain City, OH; Southern Cattle Company, Marianna, FL.
  Coleman Easy Decision 1539 is a featured calving-ease bull whose calves come easy and hit the ground with tremendous vigor and take off from day one with tremendous performance and growth. He has been used heavily around the country and breeder reports from different sectors around the United States have complimented the genetics and how these cattle continue to perform after birth.
- He is backed by five generations of donor dams and calving-ease genetics from the Coleman Angus program and his mother, Coleman Donna 7386, is the $210,000 one-half interest, second high-selling female of the 2023 Your Maternal Source Sale for a $420,000 valuation and current member of the Southall Angus, LLC program in Tennessee. His grandmother was a sale highlight the same day where she sold for $32,500 one-half interest for a $65,000 valuation to Talkington Angus of North Dakota.
- His mother has an impressive record with a progeny production record of BR 4@90, WR 4@113, YR 3@114 and a calving window of 362 days. She has generated $273,000 on eight head to average $34,125 in past Coleman Angus events.

34 OUTCROSS GENETICS FROM EASY DECISION'S GRANDMOTHER

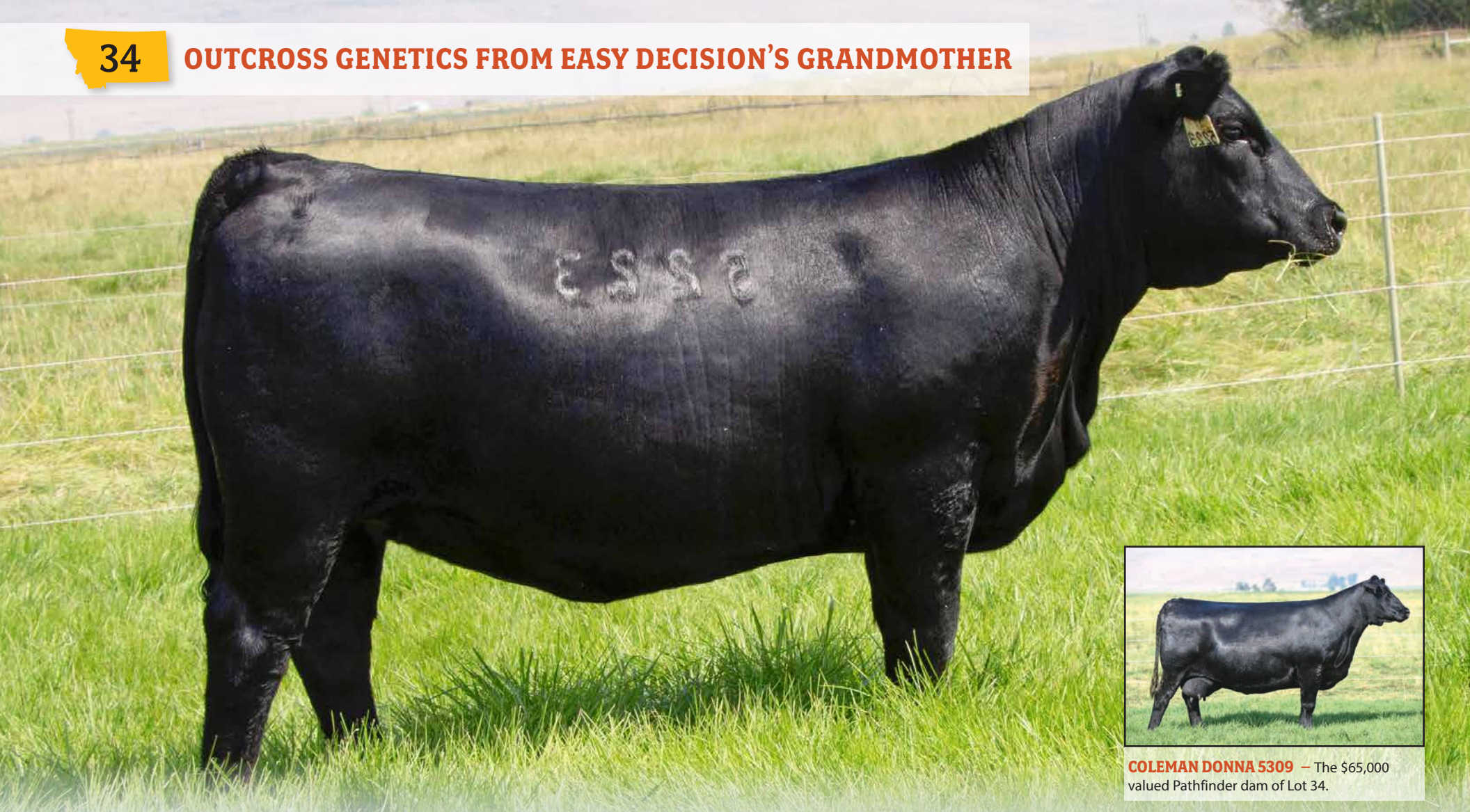

COLEMAN DONNA 5309 – The $65,000 valued Pathfinder dam of Lot 34.

COLEMAN DONNA 5223 – She sells as Lot 34.

34 COLEMAN DONNA 5223

REG **21383175** TATTOO **5223** DOB: **03/08/25**

Hummel Palermo SA 19919931	Don Aparicio Serrucho57 Maxi	Don Jose 176 Maxi	
		Don Aparicio Serranias 57	
	Rubeta Fontana 7567	Consenza Don Roberto 338	
		Rubeta Fontana 6207	
Coleman Donna 5309# 18404996	Wulffs Ext 6106#	N Bar Emulation EXT#	
		Wulffs Erica Dianna C116	
	Coleman Donna 714	Connealy Onward#	
		Coleman Donna 386	

DOC	CLAW	ANGLE	RE	$W	$M
30	.41	.30	.64	52	74

CED	BW	WW	YW	SC	HP	MILK	TEAT	UDDR	FL
1	1.2	69	114	.11	14.4	16	.59	.63	.99

- A special highlight is this daughter of Palermo back to the Pathfinder dam, who was a feature of the 2023 Your Maternal Source Sale selling for one-half interest at $32,500 for a $65,000 valuation to Talkington Angus of North Dakota.
- Her dam is an outstanding producer with a progeny production record of BR 8@91, WR 8@107, and YR 8@107 with three daughters in production with an average nursing ratio of 105.
- Coleman Donna 7386, a maternal sister, was the $205,000 one-half interest feature of the 2023 Your Maternal Source Sale for a $410,000 valuation and is more widely known as the mother of the Select Sires AI Sire and $270,000 valued Coleman Easy Decision 1539.
- This cow line has been a staple in the program, and here is an outstanding bred heifer.
- **Bred to calve January 25, 2027 to COLEMAN REVENUE 5142. Exposed from April 19, 2026 through June 18, 2026 to Coleman Dependable 4182. Due Approx. March 22, 2027 to Dependable. Examined Safe.**

35 MATERNAL GENETICS BUILT TO LAST

TOP 1% $M

COLEMAN DONNA 4291 – The $15,000 female from the same family as Lot 35.

COLEMAN DONNA 0314 – She sells as Lot 35.

35 COLEMAN DONNA 0314

REG **20061337**+ TATTOO **0314** DOB: **06/30/20**

Coleman Charlo 0256#	O C C Paxton 730P#		DOC 31
Coleman Bravo 6313#	Bohi Abigale 6014		CLAW .32
18734838 Coleman Donna 714	Connealy Onward#		ANGLE .40
	Coleman Donna 386		RE .40
S A V Renown 3439#	Rito 707 of Ideal 3407 7075		$W 63
Coleman Donna 7301	S A V Blackcap May 4136		
19103417 Coleman Donna 3220	N Bar Shadow X4124		
	Coleman Donna 714		

CED	BW	WW	YW	SC	HP	MILK	TEAT	UDDR	FL	$M
11	-.8	50	94	.58	12.8	32	.54	.47	1.13	111

- A daughter of the Pathfinder sire, Coleman Bravo 6313, back to a daughter of SAV Renown 3439 and the famous Coleman Donna 714.
- She has a progeny production record of WR 3@101, YR 3@101 and stems from a dam who records WR 3@101 with nine daughters in production with an average nursing ratio of 103.
- **Bred to calve January 31, 2027 to COLEMAN MATERNAL BALANCE 3734. Exposed Coleman Strut 4332 from April 26, 2026 through June 18, 2026. Examined Safe AI (with a bull calf).**

35A FROM THE DONNA FAMILY

TOP 1% $M

COLEMAN MATERNAL BALANCE 3734 – Sire of Lot 35A.

COLEMAN DONNA 6205 – She sells as Lot 35A.

35A COLEMAN DONNA 6205

REG **21662568** TATTOO **6205** DOB: **01/26/26**

Coleman Rock 7200	O C C Juneau 807J#		
Coleman Maternal Balance3734	Coleman Donna 714		
20710540 Coleman Chloe 9275#	Coleman Bravo 6313#		
	Lawsons Chloe C815		
Coleman Bravo 6313#	Coleman Charlo 0256#		
Coleman Donna 0314	Coleman Donna 714		
20061337 Coleman Donna 7301	S A V Renown 3439#		
	Coleman Donna 3220		

DOC	CLAW	ANGLE	RE	$W	$M
33	.32	.42	.85	83	119

CED	BW	WW	YW	SC	HP	MILK	TEAT	UDDR	FL
8	.8	70	126	.91	14.8	29	.56	.56	1.09

- One of the really good heifer calves in this entire event by the $260,000 top-selling bull of the 2025 Coleman Angus Spring Bull Sale, Coleman Maternal Balance 3734, back to Coleman Donna 0314, who has a progeny production record of BR WR 3@101, YR 3@101 and stems from a granddam who records WR 3@101 with nine daughters in production with an average nursing ratio of 103.
- This tremendous heifer calf has outstanding balance and quality in an eye-appealing package with a tremendous numbers scheme and added $M genetics.

REF REFERENCE DAM – COLEMAN DONNA 0308

TOP 1% $M

COLEMAN DONNA 0316 – The $27,500 daughter of Coleman Donna 0308.

COLEMAN DONNA 0308 – Reference Dam.

REF COLEMAN DONNA 0308

REG **17089286**+# TATTOO **0308** DOB: **08/20/10**

			DOC 18
O C C Emblazon 854E#	D H D Traveler 6807#		CLAW .39
O C C Juneau 807J#	Dixie Erica of C H 1019		ANGLE .37
13627989 O C C Dixie Erica 903E	O C C Candor 763C		RE .54
	O C C Dixie Erica 799B		$W 66
Connealy Onward#	Connealy Lead On#		
Coleman Donna 732	Altune of Conanga 6104		
15706886 Coleman Donna 386	Basin Rainmaker 654X#		
	KMK Donna J311		

CED	BW	WW	YW	SC	HP	MILK	TEAT	UDDR	FL	$M
6	1.1	56	93	1.23	16.3	32	.80	.79	1.22	120

- **FOR REFERENCE ONLY.**
- Coleman Donna 0308 is one of the most influential Donna Pathfinder dams in the Coleman Angus program. She is 16 years of age and is the definition of an ideal Angus cow with perfect feet, a perfect udder, and breeds AI the first time each and every year. She is the No. 2 cow in the breed for $M that is 15 years of age or older and a Pathfinder dam.
- She is a direct daughter of OCC Juneau 807J back to Coleman Donna 732 and has a production record of BR 7@91, WR 7@108, YR 6@105 and 40 daughters in production with an average nursing ratio of 103.
- This outstanding female is a full sister to Coleman Donna 0298 and 0296 and a full sister-in-blood to the $480,000 record-selling Coleman Rock 7200 along with the No. 1 $M cow in the breed that is a Pathfinder and 15 years of age or older, Coleman Donna 040. Other full sisters include the $68,000 valued Coleman Donna 769, the $60,000 Coleman Donna 7201, and that is to name a few.
- This female has generated $695,500 on 36 head and averaged $19,320 in past Coleman Angus events and those highlights include the $150,000 one-half interest for a $300,000 valuation Coleman Donna 8216; the $55,000 valued Coleman Donna 8231, who is a featured member of the H2O Cattle and Carrico Angus programs in Indiana; the $27,500 Coleman Donna 0316; the $25,000 Coleman Donna 9282; the $26,000 Coleman Donna 8265; and the $23,000 Coleman Donna 8298 who went on to produce the $100,000 valued top-selling heifer calf of a past Decades of Excellence sale.

36 AS GOOD AS IT GETS

TOP 10% $M

COLEMAN DONNA 4376 – The $26,000 daughter of Lot 36.

COLEMAN DONNA 8216 – She sells as Lot 36.

36 COLEMAN DONNA 8216

REG **19400600+** TATTOO **8216** DOB: **06/28/18**

0 C C Paxton 730P#	0 C C Focus 813F		DOC 21
Coleman Charlo 0256#	0 C C Blackbird 736K		CLAW .32
16879074 Bohi Abigale 6014	Sitz Traveler 8180#		ANGLE .38
	S A V Abigale 6062		RE .83
0 C C Juneau 807J#	0 C C Emblazon 854E#		$W 61
Coleman Donna 0308#	0 C C Dixie Erica 903E		
17089286 Coleman Donna 732	Connealy Onward#		
	Coleman Donna 386		

CED	BW	WW	YW	SC	HP	MILK	TEAT	UDDR	FL	$M
12	.4	56	97	1.60	11.3	27	.55	.54	1.00	89

- **Bred to calve February 1, 2027 to COLEMAN MATERNAL BALANCE 3734. Exposed to Coleman Easy Decision 1539 from April 26, through June 18, 2026. Due Approx. March 6, 2027 to Easy Decision. Examined Safe.**

36A COLEMAN DONNA 6306

REG **21662584** TATTOO **6306** DOB: **02/03/26**

Coleman Rock 7200	0 C C Juneau 807J#		DOC 28
Coleman Maternal Balance3734	Coleman Donna 714		CLAW .32
20710540 Coleman Chloe 9275#	Coleman Bravo 6313#		ANGLE .41
	Lawsons Chloe C815		RE 1.07
Coleman Charlo 0256#	0 C C Paxton 730P#		$W 81
Coleman Donna 8216	Bohi Abigale 6014		
19400600 Coleman Donna 0308#	0 C C Juneau 807J#		
	Coleman Donna 732		

CED	BW	WW	YW	SC	HP	MILK	TEAT	UDDR	FL	$M
9	1.4	73	127	1.42	14	26	.56	.60	1.02	103

- **TOP 4% $M.**

- A special sale attraction is this phenotypic superstar by Pathfinder sire, Coleman Charlo 0256, back to the Pathfinder dam Coleman Donna 0308. This powerful female has a progeny production record of BR 5@86, WR 5@110, YR 5@106 with one daughter in production with an average nursing ratio of 109 and stems from a Pathfinder dam who records BR 7@91, WR 7@108, YR 7@106 with 45 daughters in production and an average nursing ratio of 102.
- A daughter, Coleman Donna 4376, was the $26,000 highlight of the 2025 Your Maternal Source Sale, and maternal sisters to this female include the $60,000 Coleman Donna 9286, the $27,500 Coleman Donna 0316, the $20,000 Coleman Donna 9283, the $25,000 Coleman Donna 9282, the $23,000 Coleman Donna 8298, and an array of others.
- Here is a tremendous pair that offers profitable genetics in the future.

37 THE KIND THAT PRODUCES HERD SIRES

TOP 15% $M

COLEMAN FOREMAN 5244 – The $18,000 son of Lot 37.

COLEMAN DONNA 8231 – She sells as Lot 37.

37 COLEMAN DONNA 8231

REG **19400603**+# TATTOO **8231** DOB: **06/30/18**

			DOC 9
O C C Paxton 730P#	O C C Focus 813F		CLAW .43
Coleman Charlo 0256#	O C C Blackbird 736K		ANGLE .45
16879074 Bohi Abigale 6014	Sitz Traveler 8180#		RE .46
	S A V Abigale 6062		$W 47
O C C Juneau 807J#	O C C Emblazon 854E#		
Coleman Donna 0308#	O C C Dixie Erica 903E		
17089286 Coleman Donna 732	Connealy Onward#		
	Coleman Donna 386		

CED	BW	WW	YW	SC	HP	MILK	TEAT	UDDR	FL	$M
7	-.2	44	73	1.33	11.9	28	.77	.58	1.14	81

- **Bred to calve February 1, 2027 to COLEMAN STATEMENT 5120. Exposed to Coleman Chill 4355 from April 26, 2026 through June 18, 2026. Examined Safe AI (with a bull calf).**

37A COLEMAN DONNA 6307

REG **21662585** TATTOO **6307** DOB: **01/27/26**

			DOC 22
Coleman Rock 7200	O C C Juneau 807J#		CLAW .37
Coleman Maternal Balance3734	Coleman Donna 714		ANGLE .44
20710540 Coleman Chloe 9275#	Coleman Bravo 6313#		RE .88
	Lawsons Chloe C815		$W 75
Coleman Charlo 0256#	O C C Paxton 730P#		
Coleman Donna 8231#	Bohi Abigale 6014		
19400603 Coleman Donna 0308#	O C C Juneau 807J#		
	Coleman Donna 732		

CED	BW	WW	YW	SC	HP	MILK	TEAT	UDDR	FL	$M
6	1.1	67	115	1.28	14.3	27	.67	.62	1.09	103

- **TOP 4% $M.**

- A wonderful Pathfinder dam and tremendous pair. Here is the kind that produces elite herd sires as this female has the ability to change cattle and put three-dimensional shape, added mass, and power into a complete, fault-free package.
- This female is a direct daughter of Coleman Charlo 0256 back to the Pathfinder dam, Coleman Donna 0308, and has a progeny production record of BR 5@97, WR 5@104, YR 4@106. She stems from a dam who records BR 7@91, WR 7@108, YR 7@106 and has 45 daughters in production with an average nursing ratio of 102.
- Coleman Foreman 5244, her son, was an $18,000 feature of the 2026 spring bull sale.
- She currently has an excellent heifer calf at her side who reads with the added length of body and tremendous look and pattern ready to prove to be a great female down the road.

38 ONLY THE BEST, NOTHING LESS

TOP 20% $M

COLEMAN DONNA 4374 – The $42,000 daughter of Lot 38.

COLEMAN DONNA 8192 – She sells as Lot 38.

38 COLEMAN DONNA 8192

REG **19400593**+ TATTOO **8192** DOB: **07/10/18**

0 C C Paxton 730P#	0 C C Focus 813F		
Coleman Charlo 0256#	0 C C Blackbird 736K		
16879074 Bohi Abigale 6014	Sitz Traveler 8180#		
	S A V Abigale 6062		
0 C C Juneau 807J#	0 C C Emblazon 854E#		
Coleman Donna 0308#	0 C C Dixie Erica 903E		
17089286 Coleman Donna 732	Connealy Onward#		
	Coleman Donna 386		

DOC	CLAW	ANGLE	RE	SW	SM
10	.44	.44	.38	51	79

CED	BW	WW	YW	SC	HP	MILK	TEAT	UDDR	FL
5	1.8	51	91	1.16	10.5	28	.80	.71	1.08

- A tremendous-producing female who has done it time and time again. This Charlo daughter stems back to the Pathfinder dam, Coleman Donna 0308, and has a progeny production record of BR 5@95, WR 5@103, YR 5@105.
- She consistently makes tremendous cattle. Coleman Donna 4374, a daughter, was the $42,000 feature of the 2025 fall production sale. She also produced the $15,000 feature in the 2026 spring bull sale, Coleman Armstrong 5241, and through the 2025 spring bull sale she produced the $16,000 Coleman Diego 4375. Over the last three years, she has generated $73,000 on three head to average $24,333.
- The natural heifer calf on her side is an absolute stunner by the high $M and $270,000 Coleman Glacier 041.
- Here is a tremendous opportunity.
- **Bred to calve February 1, 2027 to COLEMAN MATERNAL BALANCE 3734. Exposed to Coleman Chill 4355 from April 26, 2026 through June 18, 2026. Examined Safe AI (with a heifer calf).**

38A FROM THE DONNA FAMILY

TOP 5% $M

COLEMAN DIEGO 4375 – The $16,000 maternal brother to Lot 38A.

COLEMAN DONNA 6304 – She sells as Lot 38A.

38A COLEMAN DONNA 6304

REG **21662583** TATTOO **6304** DOB: **02/20/26**

Coleman Rock 7200	O C C Juneau 807J#		
Coleman Easy Decision 1539	Coleman Donna 714		
20503415 Coleman Donna 7386#	Coleman Charlo 0256#		
	Coleman Donna 5309#		
Coleman Charlo 0256#	O C C Paxton 730P#		
Coleman Donna 8192	Bohi Abigale 6014		
19400593 Coleman Donna 0308#	O C C Juneau 807J#		
	Coleman Donna 732		

DOC	CLAW	ANGLE	RE	$W	$M
19	.38	.42	.59	64	100

CED	BW	WW	YW	SC	HP	MILK	TEAT	UDDR	FL
7	1.1	62	107	1.47	12.7	25	.78	.66	1.07

- This special opportunity is a high $M Donna heifer calf by the $270,000 record-selling Coleman Glacier 041 back to Coleman Donna 8192, who has a progeny production record of BR 5@95, WR 5@103, YR 5@105 and stems back to the all-time great Pathfinder granddam, Coleman Donna 0308.
- Maternal sisters to the dam include the $60,000 valued Coleman Donna 9286, the $27,500 Coleman Donna 0306, the $20,000 Coleman Donna 9283, the $25,000 Coleman Donna 9282, and the $23,000 Coleman Donna 8298 who went on to produce the $100,000 top-selling female of the 2023 Decades of Excellence Sale in Tennessee.

39 A DAUGHTER OF ONE OF THE BEST

TOP 5% $M

COLEMAN DONNA 9282 – The $25,000 maternal sister to Lot 39.

COLEMAN DONNA 978 – She sells as Lot 39.

39 COLEMAN DONNA 978

REG **19544122**+ TATTOO **978** DOB: **02/04/19**

Basin Rainmaker D S 380U#	G D A R Rainmaker 340#		DOC 7
Basin Rainmaker 654X#	Shady Lady Rachel 3233		CLAW .46
11115794 Basin Bardolene 423U	Basin Emulation 5653#		ANGLE .38
	Basin Bardolene 5624		RE .65
O C C Juneau 807J#	O C C Emblazon 854E#		$W 54
Coleman Donna 0308#	O C C Dixie Erica 903E		
17089286 Coleman Donna 732	Connealy Onward#		
	Coleman Donna 386		

CED	BW	WW	YW	SC	HP	MILK	TEAT	UDDR	FL	$M
9	-1.3	47	80	.18	16.8	32	.65	.71	1.14	95

- **Bred to calve February 1, 2027 to COLEMAN MATERNAL BALANCE 3734. Exposed to Coleman Broker 3106 from April 26, 2026 through July 12, 2026, then exposed to Coleman Strut 4332 to August 27, 2026. Due Approx. April 2, 2027 (with a bull calf). Examined Safe.**

39A COLEMAN DONNA 6235

REG **21664778** TATTOO **6235** DOB: **02/01/26**

Connealy Confidence Plus#	Connealy Confidence 0100#		DOC 5
LT Converse 8011	Elbanna of Conanga 1209		CLAW .43
19251492 LT Nordica 6066#	Koupal Advance 28#		ANGLE .38
	LT Nordica 3278#		RE .66
Basin Rainmaker 654X#	Basin Rainmaker D S 380U#		$W 71
Coleman Donna 978	Basin Bardolene 423U		
19544122 Coleman Donna 0308#	O C C Juneau 807J#		
	Coleman Donna 732		

CED	BW	WW	YW	SC	HP	MILK	TEAT	UDDR	FL	$M
13	-1.7	55	91	.21	11.6	32	.81	.69	1.11	94

- **TOP 10% $M.**

- A beautiful pair that is the right kind.
- This daughter of the Pathfinder sire, Basin Rainmaker 654X, stems back to Coleman Donna 0308. She has a progeny production record of BR 5@93, WR 5@103, YR 5@103.
- The dam of this pair has done a tremendous job in the program with a tremendous production record. She is smooth made, big barreled, attractive, and has a beautiful heifer calf at her side.

40 OUTCROSS GENETICS AT ITS FINEST

TOP 5% $M

COLEMAN DONNA 9286 – The $60,000 valued dam of Lot 40.

COLEMAN DONNA 3739 – She sells as Lot 40.

40 COLEMAN DONNA 3739

REG **20710545** TATTOO **3739** DOB: **07/08/23**

													DOC
													21
													CLAW
													.39
													ANGLE
													.33
													RE
													.74
													$W
													59
	CED	BW	WW	YW	SC	HP	MILK	TEAT	UDDR	FL			$M
	5	1.5	63	107	.54	11.7	24	.99	.94	1.10			94

Don Aparicio Serrucho57 Maxi
Hummel South America
19919943 Rubeta Fontana 7567

Coleman Bravo 6313#
Coleman Donna 9286
19583449 Coleman Donna 0308#

Don Jose 176 Maxi
Don Aparicio Serranias 57
Consenza Don Roberto 338
Rubeta Fontana 6207
Coleman Charlo 0256#
Coleman Donna 714
O C C Juneau 807J#
Coleman Donna 732

- **Sells with a heifer calf at side (Lot 40A) born August 21, 2026. Tattoo: 6327. Birthweight: 81 lbs.**

40B COLEMAN BROKER 5274

REG **21447916** TATTOO **5274** DOB: **10/05/25**

													DOC
													28
													CLAW
													.37
													ANGLE
													.37
													RE
													.66
													$W
													57
	CED	BW	WW	YW	SC	HP	MILK	TEAT	UDDR	FL			$M
	13	-.4	61	107	.69	13.6	25	.84	.71	1.14			112

Coleman Banker 9215
Coleman Broker 3106
20800108 Coleman Donna 017#

Hummel South America
Coleman Donna 3739
20710545 Coleman Donna 9286

Coleman Bravo 6313#
Coleman Donna 4203
S A V Resource 1441#
Coleman Donna 3125
Don Aparicio Serrucho57 Maxi
Rubeta Fontana 7567
Coleman Bravo 6313#
Coleman Donna 0308#

- **TOP 2% $M.**

- An outstanding daughter of the outcross sire and $180,000 South American back to Coleman Donna 9286, who sold one-half interest at $30,000 for a $60,000 valuation through the 2023 Your Maternal Source Sale to Southall Angus, LLC of Tennessee.
- Coleman Donna 572, a maternal sister, sold for $105,000 as the second high-selling open heifer calf of the 2025 Your Maternal Source Sale and another full sister was the $25,000 feature through that same event.
- Dam has a progeny production record of BR 1@99 and stems from a dam who records WR 4@102, YR 4@105.
- We had an opportunity to select this outstanding Broker fall yearling from this powerful dam.

COLEMAN DONNA 4270 – The $26,000 daughter of Lot 41.

COLEMAN DONNA 6195 – She sells as Lot 41A.

41 COLEMAN DONNA 293

REG **20503389** TATTOO **293** DOB: **03/01/22**

Coleman Charlo 0256#	O C C Paxton 730P#		DOC 16
Coleman Poncho 9426	Bohi Abigale 6014		CLAW .28
19583445 Coleman Donna 7221	S A V Renown 3439#		ANGLE .44
	Coleman Donna 714		RE .78
S A V Renown 3439#	Rito 707 of Ideal 3407 7075		$W 76
Coleman Donna 065	S A V Blackcap May 4136		
19857118 Coleman Donna 0308#	O C C Juneau 807J#		
	Coleman Donna 732		

CED	BW	WW	YW	SC	HP	MILK	TEAT	UDDR	FL	$M
6	.8	64	109	1.17	15.9	29	.52	.48	1.17	119

- **TOP 1% $M.**
- **Bred to calve February 1, 2027 to COLEMAN STATEMENT 5120. Exposed to Coleman Strut 4332 from April 26, 2026 through June 18, 2026. Examined Safe AI (with a heifer calf).**

41A COLEMAN DONNA 6195

REG **21662566** TATTOO **6195** DOB: **01/24/26**

Coleman Rock 7200	O C C Juneau 807J#		DOC 21
Coleman Platinum 2622	Coleman Donna 714		CLAW .29
20572365 Coleman Chloe 9275#	Coleman Bravo 6313#		ANGLE .38
	Lawsons Chloe C815		RE .93
Coleman Poncho 9426	Coleman Charlo 0256#		$W 63
Coleman Donna 293	Coleman Donna 7221		
20503389 Coleman Donna 065	S A V Renown 3439#		
	Coleman Donna 0308#		

CED	BW	WW	YW	SC	HP	MILK	TEAT	UDDR	FL	$M
7	1.4	66	113	1.22	15.5	22	.52	.51	1.07	100

- A tremendous four-year-old who has done an outstanding job year after year and a daughter of Coleman Poncho 9426 back to the featured Coleman Donna 065.
- This female has a progeny production record of BR 2@93, WR 2@108, YR 2@104, and stems from a dam who records BR 4@99, WR 4@105, YR 2@105 with one daughter in production with an average nursing ratio of 108.
- Coleman Donna 4270, a daughter, was the $26,000 feature through the 2025 fall production sale.
- She has an outstanding heifer calf on her side and a featured bred heifer who sells as Lot 41B.

41B FROM THE DONNA FAMILY

TOP 10% $M

COLEMAN DONNA 066 – The granddam of Lot 42.

COLEMAN DONNA 5137 – She sells as Lot 41B.

41B COLEMAN DONNA 5137

REG **21383148** TATTOO **5137** DOB: **02/12/25**

Hummel South America
Coleman Universal 3189
20800139 Coleman Donna 927#

Coleman Poncho 9426
Coleman Donna 293
20503389 Coleman Donna 065

Don Aparicio Serrucho57 Maxi
Rubeta Fontana 7567
SITZ Logo 12964#
Coleman Donna 785
Coleman Charlo 0256#
Coleman Donna 7221
S A V Renown 3439#
Coleman Donna 0308#

DOC	CLAW	ANGLE	RE	$W	$M
23	.28	.47	.92	54	98

CED	BW	WW	YW	SC	HP	MILK	TEAT	UDDR	FL
6	1.9	66	108	1.07	13.1	19	.70	.71	1.15

- Intriguing bred heifer by the $100,000 Coleman Universal 3189 back to the featured Donna family.
- She stems from a dam who records BR 2@93, WR 2@108, YR 2@104.
- **Bred to calve January 25, 2027 to COLEMAN REVENUE 5142. Exposed from April 19, 2026 through June 18, 2026 to SAT Essential 4249. Due Approx. March 7, 2027 to Essential. Examined Safe.**

42 COLEMAN DONNA 5138

REG **21383149** TATTOO **5138** DOB: **02/21/25**

Hummel South America
Coleman Universal 3189
20800139 Coleman Donna 927#

Coleman Charlo 0256#
Coleman Donna 294
20503390 Coleman Donna 066

Don Aparicio Serrucho57 Maxi
Rubeta Fontana 7567
SITZ Logo 12964#
Coleman Donna 785
O C C Paxton 730P#
Bohi Abigale 6014
S A V Renown 3439#
Coleman Donna 0308#

DOC	CLAW	ANGLE	RE	$W	$M
17	.29	.38	1.12	59	91

CED	BW	WW	YW	SC	HP	MILK	TEAT	UDDR	FL
7	.1	66	117	1.17	10.4	21	.91	.82	1.19

- **TOP 15% $M.**
- A daughter of the $100,000 Coleman Universal 3189 back to the featured Donna family and dam who records WR 2@106, YR 2@104.
- Dam of this female is a full sister to Lot 41.
- **Bred to calve January 25, 2027 to COLEMAN REVENUE 5142. Exposed from April 19, 2026 through June 18, 2026 to Coleman Dependable 4182. Examine Safe AI (with a bull calf).**

L RESOURCES FOR YOUR NEXT GENERATION

COLEMAN DONNA 376 – Dam of Reference Sire L and the grandam of Lot 43.

COLEMAN RESOURCE 708 – Reference Sire L.

L COLEMAN RESOURCE 708

REG **18933681** TATTOO **708** DOB: **01/11/17**

S A V Resource 1441#	Rito 707 of Ideal 3407 7075	R R Rito 707#	Ideal 3407 of 1418 076
17016597	S A V Blackcap May 4136	S A V 8180 Traveler 004#	S A V May 2397#
Coleman Donna 376	Coleman Manning 0299	O C C Juneau 807J#	Coleman Donna 714
17544050	Coleman Donna 005	N Bar Shadow X4124	Coleman Donna 386

DOC	CLAW	ANGLE	RE	$W
18	.36	.33	.43	41

CED	BW	WW	YW	SC	HP	MILK	TEAT	UDDR	FL	$M
5	.3	59	103	.33	13.1	17	.71	.63	1.15	94

- **FOR REFERENCE ONLY.**
- Owned with Gaugler Angus, Judith Gap, MT.
- Coleman Resource 708 is one of the most impressive Angus bulls that you will lay eyes on and a bull who has proved himself the old-fashioned way. He has been a visitor favorite of many!
- 708 has done a tremendous job in the Gaugler Angus Ranch program in Montana, and his daughters at Gaugler's have beautiful udders, are easy fleshing, have perfect structure and feet coupled with excellent calving ease, extra muscle shape, and wonderful maternal strengths.
- He is a son of Resource 1441 and brings the best of the 707 lineage to the front of the pedigree. He is by a daughter of Coleman Manning 0299 back to the $93,000 record-selling Coleman Donna 005, who is a daughter of the outcross sire, N Bar Shadow X4124, and the $200,000 Coleman Donna 386.

43 THE MATERNAL STANDARD

TOP 2% $M

COLEMAN DONNA 005 – The $93,000 third dam of Lot 43.

COLEMAN DONNA 5213 – She sells as Lot 43.

43 COLEMAN DONNA 5213

REG **21668307** TATTOO **5213** DOB: **01/12/25**

	Coleman Rock 7200	O C C Juneau 807J#	
Coleman Easy Decision 1539		Coleman Donna 714	
20503415	Coleman Donna 7386#	Coleman Charlo 0256#	
		Coleman Donna 5309#	
	Covey Hill Sparrow 10J	U2 Shameless 145G	
KT Donna 3132		the Mac Blackbird 28G	
21340765	Coleman Donna 376	Coleman Manning 0299	
		Coleman Donna 005	

DOC	CLAW	ANGLE	RE	$W	$M
16	.36	.35	.71	50	109

CED	BW	WW	YW	SC	HP	MILK	TEAT	UDDR	FL
15	-3.2	47	88	.92	13.8	27	.96	.75	1.12

- An outstanding bred heifer who stems from a maternal sister to Coleman Resource 708 with a progeny production record of BR 1@83, WR 1@103, YR 1@103 back to the $93,000 record-selling Coleman Donna 005, who is a daughter of the outcross sire, N Bar Shadow X4124, and the $200,000 Coleman Donna 386.
- **Bred to calve January 25, 2027 to COLEMAN REVENUE 5142. Exposed from April 19, 2026 through June 18, 2026 to Coleman Dependable 4182. Examine Safe AI (with a heifer calf).**

44A A PAIR OF FLUSH SISTERS FROM THE DONNA FAMILY

TOP 3% $M

COLEMAN DONNA 6206 – Pathfinder dam of Lots 44A and 44B.

COLEMAN DONNA 513 – She sells as Lot 44A.

44A COLEMAN DONNA 513

REG **21306993**+ TATTOO **513** DOB: **02/12/25**

Hummel South America	Don Aparicio Serrucho57 Maxi		DOC 24
Coleman Maternal Source 356	Rubeta Fontana 7567		CLAW .37
20800187 Coleman Donna 787#	Coleman Charlo 0256#		ANGLE .40
	Coleman Donna 063#		RE .74
Coleman Juneau 044#	O C C Juneau 807J#		$W 62
Coleman Donna 6206#	Coleman Donna 714		
18734920 Coleman Donna 2252	Wulffs Ext 6106#		
	Coleman Donna 989		

CED	BW	WW	YW	SC	HP	MILK	TEAT	UDDR	FL	$M
7	1.6	65	108	.90	13.1	21	.63	.57	1.15	104

- **Bred to calve January 25, 2027 to COLEMAN BANKER 9215. Exposed from April 19, 2026 through June 18, 2026 to Coleman Dependable 4182. Examined Safe AI (with a bull calf).**

44B COLEMAN DONNA 536

REG **21307080**+ TATTOO **536** DOB: **02/09/25**

Hummel South America	Don Aparicio Serrucho57 Maxi		DOC 28
Coleman Maternal Source 356	Rubeta Fontana 7567		CLAW .24
20800187 Coleman Donna 787#	Coleman Charlo 0256#		ANGLE .35
	Coleman Donna 063#		RE .28
Coleman Juneau 044#	O C C Juneau 807J#		$W 51
Coleman Donna 6206#	Coleman Donna 714		
18734920 Coleman Donna 2252	Wulffs Ext 6106#		
	Coleman Donna 989		

CED	BW	WW	YW	SC	HP	MILK	TEAT	UDDR	FL	$M
12	-.6	54	91	1.36	12.9	23	.69	.57	1.17	107

- **TOP 3% $M.**
- **Bred to calve January 25, 2027 to COLEMAN BANKER 9215. Exposed from April 19, 2026 through June 18, 2026 to SAT Essential 4249. Examined Safe AI (with a heifer calf).**

- A pair of sisters by the $420,000 Coleman Maternal Source 356 back to Pathfinder dam, Coleman Donna 6206 who has a progeny production record of BR 6@98, WR 6@109, YR 6@108.
- Coleman Donna 1502, a maternal sister, was the $30,000 feature through the 2023 fall production sale and another maternal sister was the $22,000 feature, Coleman Donna 2542. Five flush brothers sold in the 2026 spring bull sale and totaled $71,000 to average $14,200.

45 A FEATURED PAIR

TOP 1% $M

COLEMAN STOCKMAN 5195 – The $39,000 son of Lot 45.

COLEMAN DONNA 2104 – She sells as Lot 45.

45 COLEMAN DONNA 2104

REG **20503300** TATTOO **2104** DOB: **01/24/22**

Coleman Bravo 6313# 18734838	Coleman Charlo 0256#	0 C C Paxton 730P#	
		Bohi Abigale 6014	
	Coleman Donna 714	Connealy Onward#	
		Coleman Donna 386	
Coleman Donna 0140 19857093	Coleman Navigator 614#	Cole Creek Black Cedar 46P#	
		Coleman Eriskay 291	
	Coleman Donna 7109	Connealy Onward#	
		Coleman Donna 197	

DOC	CLAW	ANGLE	RE	SW
31	.34	.34	.87	85

CED	BW	WW	YW	SC	HP	MILK	TEAT	UDDR	FL	$M
13	1.1	69	118	.86	15.5	30	.55	.56	1.19	134

- A special sale attraction is this elite pair from a tremendous producing four-year-old daughter of Coleman Bravo 6313 back to the featured Coleman Donna 0140.
- She has a progeny production record of WR 2@111, YR 2@105 and her dam records BR 3@97, WR 3@104, YR 3@104 with two daughters in production with an average nursing ratio of 108.
- Coleman Donna 4205, a maternal sister, was a $15,000 feature through the 2026 fall female sale and Coleman Donna 4359, a maternal sister to the dam, was a $16,000 feature through that same event.
- Here is a special female with a tremendous $M value that can take your program to the next level.
- Freeze Branded 2103.
- **Bred to calve February 1, 2027 to COLEMAN PROGRAM 593. Exposed to Coleman Strut 4332 from April 26, 2026 through June 18, 2026. Examined Safe AI (with a heifer calf).**

45A FROM THE DONNA FAMILY

TOP 4% $M

COLEMAN DONNA 4359 – The $15,000 maternal sister to the dam of Lot 45.

COLEMAN DONNA 6253 – She sells as Lot 45A.

45A COLEMAN DONNA 6253

REG **21662575** TATTOO **6253** DOB: **01/28/26**

Hummel Palermo SA 19919931	Don Aparicio Serrucho57 Maxi	Don Jose 176 Maxi	Don Aparicio Serranias 57	Consenza Don Roberto 338	Rubeta Fontana 6207	Coleman Donna 2104 20503300	Coleman Bravo 6313#	Coleman Charlo 0256#	Coleman Donna 714	Coleman Navigator 614#	Coleman Donna 7109
	Rubeta Fontana 7567					Coleman Donna 0140					

DOC	CLAW	ANGLE	RE	$W
25	.30	.36	.57	68

CED	BW	WW	YW	SC	HP	MILK	TEAT	UDDR	FL	$M
9	-.6	64	104	.65	11	23	.72	.64	1.08	103

- An absolute favorite here at the ranch is this beautiful Palermo daughter back to Coleman Donna 2104.
- This female has tremendous depth of body, added three-dimensional shape with a mama cow look.
- Her mother has been a tremendous producer and has a progeny production record of WR 2@111, YR 2@105 and is the mother of the $39,000 Coleman Stockman 5195, a feature through the 2026 bull sale.

46 PERFORMANCE, PRODUCTION, AND LONGEVITY

TOP 10% $M

COLEMAN GALAXY 3223 – The $15,000 son of Lot 46.

COLEMAN DONNA 7166 – She sells as Lot 46.

46 COLEMAN DONNA 7166

REG **19105451**+ TATTOO **7166** DOB: **06/23/17**

C H Quantum 6247#	C H Quantum 3330#		DOC 29
Cole Creek Black Cedar 46P#	C H Blackbird 0136		CLAW .39
14496765 Cole Creek Clova Juanada 67	A A R Windy Ridge 523#		ANGLE .43
	Cole Creek Clova Juanada 811		RE .34
Basin Rainmaker 654X#	Basin Rainmaker D S 380U#		$W 48
Coleman Donna 197	Basin Bardolene 423U		
17188528 KMK Donna J311	D H D Traveler 6807#		
	Brooks Donna 319		

CED	BW	WW	YW	SC	HP	MILK	TEAT	UDDR	FL	$M
6	1.0	47	94	.59	14.1	35	.69	.67	1.19	92

- Outcross genetics at its finest by Cole Creek Black Cedar 46P back to Coleman Donna 197.
- This female has a progeny production record of WR 6@105, YR 6@106 and stems from a dam who records BR 4@96, WR 4@112, YR 4@113 with 42 daughters in production with an average nursing ratio of 103.
- Coleman Galaxy 3223, a son, was a feature in the 2024 spring bull sale and sold for $15,000. He had a 205-day weight of 914 lbs.
- This female is highly productive and has withstood the test of time.
- **Bred to calve January 31, 2027 to COLEMAN AVALANCHE 487. Exposed Coleman Broker 3106 from April 26, 2026 through June 18, 2026. Due Approx. March 2, 2027 to Broker. Examined Safe.**

46A FROM THE DONNA FAMILY

TOP 20% $M

COLEMAN DONNA 197 – Dam of Lot 46 and granddam of Lot 46A.

COLEMAN DONNA 6297 – She sells as Lot 46A.

46A COLEMAN DONNA 6297

REG **21663906** TATTOO **6297** DOB: **01/26/26**

S A V Renovation 6822#	S A V Renown 3439#		
Coleman Security 428	S A V Madame Pride 0151		
21060960 Coleman Chloe 9275#	Coleman Bravo 6313#		
	Lawsons Chloe C815		
Cole Creek Black Cedar 46P#	C H Quantum 6247#		
Coleman Donna 7166	Cole Creek Clova Juanada 67		
19105451 Coleman Donna 197	Basin Rainmaker 654X#		
	KMK Donna J311		

DOC	CLAW	ANGLE	RE	$W	$M
27	.37	.44	.58	60	84

CED	BW	WW	YW	SC	HP	MILK	TEAT	UDDR	FL
3	2.2	68	126	.85	12.7	25	.62	.64	1.12

- A beautiful, captivating daughter of the $225,000 second top-selling bull of the 2025 spring bull sale, Coleman Security 428, back to Coleman Donna 7166, a proven producer in the program with a progeny production record of WR 6@105, YR 6@106.
- Dam is a maternal sister to Coleman Donna 7181, a featured donor in the Coleman Angus program. Other noted maternal sisters include the $30,000 Coleman Donna 7174 and Pathfinder dam, Coleman Donna 9101.

48 FEATURED BRED HEIFERS

TOP 10% $M

COLEMAN DONNA 7174 – The $30,000 third dam of Lot 47.

COLEMAN DONNA 5167 – She sells as Lot 48.

47 COLEMAN DONNA 5218

REG **21383173** TATTOO **5218** DOB: **01/21/25**

Coleman Ace 989	Coleman Bravo 6313#	DOC	10
Coleman Full Deck 118	Coleman Donna 439#	CLAW	.29
20155619 Coleman Donna 927#	SITZ Logo 12964#	ANGLE	.38
	Coleman Donna 785	RE	.71
Coleman Glacier 041	S A V Renown 3439#	$W	62
Coleman Donna 3264	Coleman Donna 439#		
20948869 Coleman Donna 9410	Coleman Playmaker 427		
	Coleman Donna 7174#		

CED	BW	WW	YW	SC	HP	MILK	TEAT	UDDR	FL	$M
10	.3	59	96	.19	14.9	23	.54	.44	1.05	108

- **TOP 2% $M.**
- A daughter of Coleman Full Deck 118 back to a daughter of Coleman Glacier 041.
- This female stems from a dam who records BR 1@93, WR 1@104, YR 1@106.
- **Bred to calve January 25, 2027 to COLEMAN REVENUE 5142. Exposed from April 19, 2026 through June 18, 2026 to Coleman Dependable 4182. Examine Safe AI (with a bull calf).**

48 COLEMAN DONNA 5167

REG **21383158** TATTOO **5167** DOB: **02/15/25**

Hummel South America	Don Aparicio Serrucho57 Maxi	DOC	32
Coleman Mendoza 271	Rubeta Fontana 7567	CLAW	.26
20503516 Coleman Donna 5247#	Coleman Charlo 0256#	ANGLE	.38
	Coleman Donna 194	RE	.52
Coleman Rebound 7220	S A V Renown 3439#	$W	57
Coleman Donna 0394	Coleman Donna 714		
20042224 Coleman Donna 7163#	Coleman Juneau 044#		
	Coleman Donna 197		

CED	BW	WW	YW	SC	HP	MILK	TEAT	UDDR	FL	$M
7	1.5	65	121	1.42	10.3	22	.62	.61	1.12	98

- A powerful, high-performance daughter of the $70,000 Coleman Mendoza 271 back to Coleman Donna 197.
- Dam has a progeny production record of YR 3@105.
- **Bred to calve January 25, 2027 to COLEMAN BELOW ZERO 2106. Exposed from April 19, 2026 through June 18, 2026 to Coleman Dependable 4182. Due Approx. February 20, 2027 to Dependable (with a heifer calf).**

49 MATERNAL GENETICS BUILT TO LAST

TOP 1% $M

COLEMAN DONNA 4363 – The $20,000 full sister to Lot 49.

COLEMAN DONNA 7181 – Pathfinder dam of Lot 49.

49 COLEMAN DONNA 427

REG **20969367+** TATTOO **427** DOB: **03/02/24**

											DOC
											27
	S A V Renown 3439#										CLAW
Coleman Glacier 041											.35
19866409	Coleman Donna 439#										ANGLE
											.41
	Coleman Charlo 0256#										RE
Coleman Donna 7181#											.81
19102649	Coleman Donna 197										$W
											62
	CED	BW	WW	YW	SC	HP	MILK	TEAT	UDDR	FL	$M
	3	3.0	57	104	.14	17.6	31	.43	.29	1.07	114

Rito 707 of Ideal 3407 7075
S A V Blackcap May 4136
GDAR Game Day 449#
Coleman Donna 714
O C C Paxton 730P#
Bohi Abigale 6014
Basin Rainmaker 654X#
KMK Donna J311

- A beautiful two-year-old by Coleman Glacier 041 back to the Pathfinder dam, Coleman Donna 7181, who has a progeny production record of BR 6@97, WR 6@106, YR 4@111.
- A full sister to this female was the $20,000 feature of the 2025 fall production sale, Coleman Donna 4363.
- Her 2026 bull calf is being retained for the 2027 spring bull sale.
- **Bred to calve February 1, 2027 to COLEMAN DEPENDABLE 4182. Exposed to Coleman Broker 3106 from April 26, 2026 through July 12, 2026, then exposed to Coleman Chill 4355 to August 27, 2026. Due Approx. April 7, 2027 to Chill (with a heifer calf). Examined Safe.**

50 A MATERNAL LEGACY CONTINUES

TOP 10% $M

COLEMAN DONNA 5247 – The $400,000 valued Pathfinder dam of Lot 50.

COLEMAN DONNA 333 – She sells as Lot 50.

50 COLEMAN DONNA 333

REG **20824528**+ TATTOO **333** DOB: **01/17/23**

Sitz Stellar 726D#	Mohnen Substantial 272#		
Sitz Barricade 632F	SITZ Pride 200B		
19078148 SITZ Barbaramere Nell 765D	Sitz Superior 10971		
	Sitz Barbaramere Nell 73T		
Coleman Charlo 0256#	O C C Paxton 730P#		
Coleman Donna 5247#	Bohi Abigale 6014		
18402681 Coleman Donna 194	Sitz Upward 307R#		
	Coleman Donna 386		

DOC	CLAW	ANGLE	RE	SW
21	.39	.45	.55	75

CED	BW	WW	YW	SC	HP	MILK	TEAT	UDDR	FL	$M
-1	4.6	83	136	1.22	12.2	20	.64	.64	1.00	92

- An outstanding three-year-old female by Sitz Barricade 632F back to the Pathfinder dam and $200,000 featured Lot 1 one-half interest female who sold for $200,000 for a $400,000 valuation to Kelly Farms in Michigan.
- This donor dam has produced $1,055,000 on 56 head to average $18,839 in past Coleman Angus sales. She is also the mother of the $140,000 valued Coleman Mendoza 271, the $40,000 Rust Big Dream 2305, the $80,000 Coleman Patron 269, and the $36,000 Coleman Big Country 260 along with the $40,000 Coleman Alpine 2466 and the $23,000 Coleman Game Changer 7369.
- **Bred to calve January 31, 2027 to COLEMAN MATERNAL BALANCE 3734. Exposed to Coleman Broker 3106 from April 26, 2026 through June 18, 2026. Examine Safe AI (with a bull calf).**

50A FROM THE DONNA FAMILY

COLEMAN DONNA 340 – The $15,000 full sister to the dam of Lot 50A.

COLEMAN DONNA 6212 – She sells as Lot 50A.

50A COLEMAN DONNA 6212

REG **21662569** TATTOO **6212** DOB: **01/28/26**

Hummel Palermo SA 19919931	Don Aparicio Serrucho57 Maxi	Don Jose 176 Maxi	
		Don Aparicio Serranias 57	
	Rubeta Fontana 7567	Consenza Don Roberto 338	
		Rubeta Fontana 6207	
Coleman Donna 333 20824528	Sitz Barricade 632F	Sitz Stellar 726D#	
		SITZ Barbaramere Nell 765D	
	Coleman Donna 5247#	Coleman Charlo 0256#	
		Coleman Donna 194	

DOC	CLAW	ANGLE	RE	SW	SM
24	.33	.39	.66	59	78

CED	BW	WW	YW	SC	HP	MILK	TEAT	UDDR	FL
2	2.6	74	122	.94	10.2	16	.70	.66	1.00

- A daughter of Palermo back to Coleman Donna 333, who had a progeny production record of BR 1@93, WR 1@104, YR 1@112 and stems from the Pathfinder dam and $400,000 featured Lot 1 female of the 2022 Your Maternal Source Sale, Coleman Donna 5247, who has a progeny production record of BR 5@95, WR 5@109, YR 4@111 with 19 daughters in production with an average nursing ratio of 101.
- Dam is a maternal sister to an array of AI sires including Coleman Mendoza 271, Rust Big Dream 2305, Coleman Patron 269, Coleman Big Country 260, Coleman Alpine 2466, and Coleman Game Changer 7369.

51 COLEMAN MENDOZA'S FULL SISTER SELLS

TOP 2% $M

COLEMAN MENDOZA 271 – The $140,000 valued full brother to Lot 51.

COLEMAN DONNA 251 – She sells as Lot 51.

51 COLEMAN DONNA 251

REG **20503378**+ TATTOO **251** DOB: **01/25/22**

Don Aparicio Serrucho57 Maxi	Don Jose 176 Maxi		
Hummel South America	Don Aparicio Serranias 57		
19919943 Rubeta Fontana 7567	Consenza Don Roberto 338		
	Rubeta Fontana 6207		
Coleman Charlo 0256#	O C C Paxton 730P#		
Coleman Donna 5247#	Bohi Abigale 6014		
18402681 Coleman Donna 194	Sitz Upward 307R#		
	Coleman Donna 386		

DOC	CLAW	ANGLE	RE	$W	$M
22	.34	.37	.94	64	105

CED	BW	WW	YW	SC	HP	MILK	TEAT	UDDR	FL
4	2.6	70	119	.24	10.5	21	.84	.70	1.09

- **Bred to calve January 31, 2027 to COLEMAN MATERNAL BALANCE 3734. Exposed to Coleman Broker 3106 from April 26, 2026 through June 18, 2026. Due Approx. February 25, 2027 to Broker. Examined Safe.**

51A COLEMAN DONNA 6192

REG **21662564** TATTOO **6192** DOB: **03/08/26**

Coleman Rock 7200	O C C Juneau 807J#		
Coleman Easy Decision 1539	Coleman Donna 714		
20503415 Coleman Donna 7386#	Coleman Charlo 0256#		
	Coleman Donna 5309#		
Hummel South America	Don Aparicio Serrucho57 Maxi		
Coleman Donna 251	Rubeta Fontana 7567		
20503378 Coleman Donna 5247#	Coleman Charlo 0256#		
	Coleman Donna 194		

DOC	CLAW	ANGLE	RE	$W	$M
25	.33	.38	.87	74	112

CED	BW	WW	YW	SC	HP	MILK	TEAT	UDDR	FL
6	1.5	72	121	1.01	12.7	22	.80	.65	1.08

- **TOP 2% $M.**

- A four-year-old female with a beautiful March heifer calf. She is a full sister to the second top-selling bull of the 2023 Coleman Angus Spring Bull Sale, Coleman Mendoza 271, who sold one-half interest at $70,000 for a $140,000 valuation, back to Coleman Donna 5247.
- This female has a progeny production record of BR 2@86, WR 2@103, YR 2@107, and stems from a dam who records BR 5@95, WR 5@109, YR 4@111 with 19 daughters in production with an average nursing ratio of 101.

52 COLEMAN BIG COUNTRY 260'S SISTERS SELL

TOP 1% $M

COLEMAN BIG COUNTRY 260 – Maternal brother to Lots 51 and 52.

COLEMAN DONNA 351 – Full sister to Lot 52.

51B COLEMAN DONNA 5131

REG **21383144** TATTOO **5131** DOB: **02/07/25**

Coleman Rock 7200	O C C Juneau 807J#		
Coleman Black Diamond 2406	Coleman Donna 714		
20572296 Coleman Chloe 9275#	Coleman Bravo 6313#		
	Lawsons Chloe C815		
Hummel South America	Don Aparicio Serrucho57 Maxi		
Coleman Donna 251	Rubeta Fontana 7567		
20503378 Coleman Donna 5247#	Coleman Charlo 0256#		
	Coleman Donna 194		

DOC	CLAW	ANGLE	RE	$W	$M
35	.29	.35	1.18	73	106

CED	BW	WW	YW	SC	HP	MILK	TEAT	UDDR	FL
4	2.3	81	138	.44	15.5	19	.54	.56	1.02

- **TOP 3% $M.**
- A daughter of Coleman Black Diamond 2406, who is a full brother to Platinum and Maternal Balance, back to a full sister to the $140,000 valued Coleman Mendoza.
- She stems from a dam who records BR 2@86, WR 2@103, YR 2@107.
- **Bred to calve January 25, 2027 to COLEMAN REVENUE 5142. Exposed from April 19, 2026 through June 18, 2026 to Coleman Dependable 4182. Examine Safe AI (with a bull calf).**

52 COLEMAN DONNA 376

REG **20824421+** TATTOO **376** DOB: **01/27/23**

S A V Renown 3439#	Rito 707 of Ideal 3407 7075		
Coleman Glacier 041	S A V Blackcap May 4136		
19866409 Coleman Donna 439#	GDAR Game Day 449#		
	Coleman Donna 714		
Coleman Charlo 0256#	O C C Paxton 730P#		
Coleman Donna 5247#	Bohi Abigale 6014		
18402681 Coleman Donna 194	Sitz Upward 307R#		
	Coleman Donna 386		

DOC	CLAW	ANGLE	RE	$W	$M
25	.29	.40	.39	54	120

CED	BW	WW	YW	SC	HP	MILK	TEAT	UDDR	FL
1	4.1	65	119	.65	16.7	24	.73	.57	1.08

- A daughter of the $270,000 Coleman Glacier 041 back to the Pathfinder dam and $400,000 valued Coleman Donna 5247.
- Her 2026 bull calf is being retained for the 2027 spring bull sale.
- **Bred to calve February 1, 2027 to COLEMAN DEPENDABLE 4182. Exposed to Coleman Broker 3106 from April 26, 2026 through July 12, 2026, then exposed to Coleman Chill 4355 to August 27, 2026. Due Approx. April 2, 2027 to Chill (with a heifer calf). Examined Safe.**

53 FOUNDATION UPON WHICH TO BUILD

TOP 4% $M

COLEMAN DONNA 8284 – The $65,000 valued dam of Lot 53.

COLEMAN DONNA 5246 – She sells as Lot 53.

53 COLEMAN DONNA 5246

REG **21383178** TATTOO **5246** DOB: **01/20/25**

Coleman Rock 7200	O C C Juneau 807J#		
Coleman Platinum 2622	Coleman Donna 714		
20572365 Coleman Chloe 9275#	Coleman Bravo 6313#		
	Lawsons Chloe C815		
Coleman Bravo 6313#	Coleman Charlo 0256#		
Coleman Donna 8284#	Coleman Donna 714		
19400616 Coleman Donna 6143	Wulffs Ext 6106#		
	KMK Donna J311		

DOC	CLAW	ANGLE	RE	$W	$M
21	.26	.38	.45	46	102

CED	BW	WW	YW	SC	HP	MILK	TEAT	UDDR	FL
15	-1.1	55	88	.52	14.3	19	.54	.47	1.10

- This special Platinum daughter is an absolute tank and stems back to a Pathfinder dam and the $65,000 valued Coleman Donna 8284, a featured one-half interest female in the 2023 Your Maternal Source Sale where she sold for $32,500 to Stacey Roberts for a $65,000 valuation back to a featured Lot 1 female and past $60,000 top seller, Coleman Donna 6143.
- This female stems from a dam who records BR 5@91, WR 5@107, YR 5@106.
- Maternal sister to the dam includes Coleman Donna 9209, the $30,000 one-half interest for a $60,000 valuation female.
- **Bred to calve January 25, 2027 to LT CONVERSE 8011. Exposed from April 19, 2026 through June 18, 2026 to Coleman Dependable 4182. Examined Safe AI (with a heifer calf).**

M MADE TO LEAVE A MARK

COLEMAN CHLOE 9275 – The $750,000 valued dam of Reference Sire M.

COLEMAN MATERNAL BALANCE 3734 – Reference Sire M.

M COLEMAN MATERNAL BALANCE3734

REG **20710540** TATTOO **3734** DOB: **07/14/23**

			DOC 34
O C C Juneau 807J#	O C C Emblazon 854E#		CLAW .31
Coleman Rock 7200	O C C Dixie Erica 903E		ANGLE .43
19107936 Coleman Donna 714	Connealy Onward#		RE 1.30
	Coleman Donna 386		$W 96
Coleman Bravo 6313#	Coleman Charlo 0256#		
Coleman Chloe 9275#	Coleman Donna 714		
19583423 Lawsons Chloe C815	S A V Renown 3439#		
	Lawsons Chloe Z341		

CED	BW	WW	YW	SC	HP	MILK	TEAT	UDDR	FL	$M
5	2.4	89	157	1.23	16.7	25	.57	.65	1.04	115

- **FOR REFERENCE ONLY.**
- Owned with Ingram Angus, Pulaski, TN; Southall Angus, LLC, Franklin, TN, and Voss Angus, Dexter, IA.
- Coleman Maternal Balance 3734 was the 2025 lead off bull of the Coleman Angus Spring Bull Sale and the $260,000 one-half interest purchase of Ingram Angus and Southall Angus, LLC of Tennessee. He captivated breeders across the country during the 2025 spring sale season and has been an impressive individual from day one.
- Maternal Balance is in one of the most complete, fault-free packages you will find anywhere in our breed. He has explosive muscle shape and a big top with tremendous depth of body in a perfectly structured skeleton; he stands on a perfect foot combined with phenomenal growth and performance in a highly maternal package and stems from one of the all-time great females in the Coleman Angus program, Coleman Chloe 9275.
- He had an individual weaning ratio of 114, yearling ratio of 115 and stems from a Pathfinder dam who records BR 3@95, WR 3@116, YR 3@122, UREA 3@118 with three daughters in production with an average nursing ratio of 105.
- Coleman Chloe 9275, his dam, is a great herd-sire producing female as she produced the $125,000 Coleman Arrowhead 235 working in the Voss Angus program in Iowa, the $40,000 Coleman Mahomes 2216 working in the McCurry Angus Ranch program in Kansas, the $170,000 Coleman Platinum 2622 working in the Arrowsmith Red Angus and TK Angus programs in Nebraska, the $225,000 Coleman Security 428 working in the Voss Angus program, the $37,500 Coleman Concrete 441 working in the Talkington Angus program in North Dakota, Coleman General 431 and Coleman Flagstone 420 working in the J.J. Scheckel Angus program in Iowa, and the $42,500 Coleman Bond 433, the $47,500 Coleman Pablo 423 working in the TK Angus program along with many others.

54 A PAIR OF SISTERS BUILT FOR THE FUTURE

LAWSONS CHLOE C815 – The $300,000 third dam of Lots 54 and 54A.

COLEMAN CHLOE 6103 – She sells as Lot 54.

54 COLEMAN CHLOE 6103

REG **21664633+** TATTOO **6103** DOB: **02/05/26**

LT Converse 8011 19251492	Connealy Confidence Plus#	Connealy Confidence 0100#	
		Elbanna of Conanga 1209	
	LT Nordica 6066#	Koupal Advance 28#	
		LT Nordica 3278#	
Coleman Chloe 426 20969363	Coleman Rock 7200	O C C Juneau 807J#	
		Coleman Donna 714	
	Coleman Chloe 9275#	Coleman Bravo 6313#	
		Lawsons Chloe C815	

DOC	CLAW	ANGLE	RE	$W	$M
16	.35	.34	1.06	84	96

CED	BW	WW	YW	SC	HP	MILK	TEAT	UDDR	FL
7	2.2	79	134	.97	10.8	25	.79	.70	1.09

54A COLEMAN CHLOE 6104

REG **21662554+** TATTOO **6104** DOB: **02/05/26**

Hummel Palermo SA 19919931	Don Aparicio Serrucho57 Maxi	Don Jose 176 Maxi	
		Don Aparicio Serranias 57	
	Rubeta Fontana 7567	Consenza Don Roberto 338	
		Rubeta Fontana 6207	
Coleman Chloe 426 20969363	Coleman Rock 7200	O C C Juneau 807J#	
		Coleman Donna 714	
	Coleman Chloe 9275#	Coleman Bravo 6313#	
		Lawsons Chloe C815	

DOC	CLAW	ANGLE	RE	$W	$M
28	.29	.32	1.12	59	76

CED	BW	WW	YW	SC	HP	MILK	TEAT	UDDR	FL
0	3.5	81	137	1.18	11.6	15	.68	.70	1.05

- A pair of maternal sisters that will captivate the audience on sale day as they are direct daughters of the lead off female of the 2025 Your Maternal Source Sale where she sold one-half interest at $140,000 for a $280,000 valuation and is a full sister to the $260,000 Coleman Maternal Balance 3734 and the $180,000 Coleman Platinum 2622.
- Coleman Chloe 9275, the granddam, sold one-half interest for $375,000 to Voss Angus of Iowa and has generated $2,271,000 on 55 head to average $41,291 in past Coleman Angus sale; she has a progeny production record of BR 4@95, WR 4@116, YR 4@119, %IMF 25@102, UREA 25@104.
- These are sale-topping kinds of females that offer the newest, freshest genetics at Coleman Angus.

N ELEVATE TO PLATINUM STATUS

COLEMAN CHLOE 511 — The $230,000 valued full sister of Reference Sire N.

COLEMAN PLATINUM 2622 — Reference Sire N.

N COLEMAN PLATINUM 2622

REG **20572365** TATTOO **2622** DOB: **07/15/22**

			DOC 25
O C C Juneau 807J#	O C C Emblazon 854E#		CLAW .29
Coleman Rock 7200	O C C Dixie Erica 903E		ANGLE .32
19107936 Coleman Donna 714	Connealy Onward#		RE 1.08
	Coleman Donna 386		$W 45
Coleman Bravo 6313#	Coleman Charlo 0256#		
Coleman Chloe 9275#	Coleman Donna 714		
19583423 Lawsons Chloe C815	S A V Renown 3439#		
	Lawsons Chloe Z341		

CED	BW	WW	YW	SC	HP	MILK	TEAT	UDDR	FL	$M
8	2.0	68	117	1.26	15	15	.51	.53	.97	75

- **FOR REFERENCE ONLY.**
- Owned with Arrowsmith Red Angus, Mills, NE; TK Angus, Wood Lake, NE; Voss Angus, Dexter, IA.
- Coleman Platinum 2622 was the $170,000 one-half interest, top-selling bull of the Your Maternal Source Sale at Coleman Angus in the fall of 2023 and has been a standout from day one. He represents a true beef bull and is a milestone breeding achievement with a tremendous calving-ease pedigree blended with superior growth and performance, a breed improving number profile, and cow family strength for generations.
- Coleman Chloe 9275, his dam, is the all-time, record-selling female in Coleman Angus history and has established herself amongst the best in the breed; she has generated $1,599,000 on 33 head to average $48,555 in past Coleman Angus events.

55 COLEMAN CHLOE 5353

REG **21307078+** TATTOO **5353** DOB: **01/21/25**

			DOC 32
O C C Juneau 807J#	O C C Emblazon 854E#		CLAW .35
Coleman Rock 7200	O C C Dixie Erica 903E		ANGLE .37
19107936 Coleman Donna 714	Connealy Onward#		RE 1.09
	Coleman Donna 386		$W 82
Coleman Bravo 6313#	Coleman Charlo 0256#		
Coleman Chloe 9275#	Coleman Donna 714		
19583423 Lawsons Chloe C815	S A V Renown 3439#		
	Lawsons Chloe Z341		

CED	BW	WW	YW	SC	HP	MILK	TEAT	UDDR	FL	$M
3	4.5	85	148	.53	16.6	25	.70	.66	1.09	121

- **TOP 1% $M.**
- A special sale attraction and high $M full sister to Platinum and Maternal Balance is this $230,000 valued Coleman Chloe 511 and the $280,000 Coleman Chloe 426.
- She stems from the all-time, record-selling dam, Coleman Chloe 9275, a Pathfinder dam with a progeny production record of BR 4@95, WR 4@116, YR 4@119, %IMF 25@102, UREA 25@104 with 12 daughters in production with an average nursing ratio of 107.
- **Bred to calve January 25, 2027 to LT CONVERSE 8011. Exposed from April 19, 2026 through June 18, 2026 to SAT Essential 4249. Due Approx March 7, 2027 to Essential. Examined Safe.**

REF REFERENCE DAM – COLEMAN CHLOE 9275

COLEMAN TRIUMPH 9145 – The $450,000 valued full brother to Coleman Chloe 9275.

COLEMAN CHLOE 9275 – Reference Dam.

REF COLEMAN CHLOE 9275

REG **19583423**+ TATTOO **9275** DOB: **06/25/19**

Coleman Charlo 0256 #				O C C Paxton 730P#							DOC	
Coleman Bravo 6313#				Bohi Abigale 6014							32	
18734838 Coleman Donna 714				Connealy Onward#							CLAW	
				Coleman Donna 386							.34	
S A V Renown 3439				Rito 707 of Ideal 3407 7075							ANGLE	
Lawsons Chloe C815				S A V Blackcap May 4136							.37	
18359250 Lawsons Chloe Z341				Sitz Upward 307R #							RE	
				Basin Chloe 7T26							1.19	
											$W	
											78	
CED	BW	WW	YW	SC	HP	MILK	TEAT	UDDR	FL		$M	
-2	5.3	95	166	.89	13.2	19	.40	.53	1.01		89	

- **FOR REFERENCE ONLY.**
- Owned with Voss Angus, Dexter, IA.
- This influential Pathfinder dam is as influential as any dam in the breed. She was the top-selling cow in Coleman Angus history when she sold one-half interest at $375,000 for a $750,000 valuation through the 2021 Your Maternal Source Sale to Voss Angus of Iowa.
- This impressive daughter of the Pathfinder sire, Coleman Bravo 6313, stems back to the $300,000 valued Lawsons Chloe C815. She has generated $2,271,000 on 55 head to average $41,291 through past Coleman Angus sales and has produced an array of featured herd sires working around the country including the $125,000 Coleman Arrowhead 235 working in the Voss Angus program in Iowa, the $40,000 Coleman Mahomes 2216 working in the McCurry Angus Ranch program in Kansas, the $170,000 Coleman Platinum 2622 working in the Arrowsmith Red Angus and TK Angus programs in Nebraska, the $225,000 Coleman Security 428 working in the Voss Angus program.
- Coleman Chloe 9275 has been one of the all-time great producers in the program and reads with phenomenal growth and performance while adding three-dimensional shape and muscle in a stylish package.
- Her offspring will be represented throughout this event.

55A COLEMAN CHLOE EMBRYOS

3 FZ IVF CONVENTIONAL EMBRYOS
SIRE: Koupals B&B Inevitable 509 (21385527)
DAM: Coleman Chloe 9275 (19583423)

55B COLEMAN CHLOE EMBRYOS

3 FZ IVF CONVENTIONAL EMBRYOS
SIRE: Koupals B&B Inevitable 509 (21385527)
DAM: Coleman Chloe 9275 (19583423)

- Fresh genetics from the $800,000 valued record seller, Koupals B&B Inevitable 509 and the $750,000 valued Coleman Chloe 9275

56B FIRST AVALANCHE PROGENY TO SELL

COLEMAN AVALANCHE 487 – Sire of Lots 56A-56C.

COLEMAN CHLOE 611 – She sells as Lot 56B.

56A COLEMAN CHLOE 610

REG **21662553+** TATTOO **610** DOB: **01/16/26**

											DOC
											28
	Coleman Glacier 041										CLAW
Coleman Avalanche 487											.32
21061044	Coleman Donna 0153#										ANGLE
											.35
	Coleman Bravo 6313#										RE
Coleman Chloe 9275#											.97
19583423	Lawsons Chloe C815										$W
											71
CED	BW	WW	YW	SC	HP	MILK	TEAT	UDDR	FL		$M
2	3.1	81	144	1.04	14	20	.59	.53	1.06		100

S A V Renown 3439#
Coleman Donna 439#
Coleman Charlo 0256#
Coleman Donna 8147#
Coleman Charlo 0256#
Coleman Donna 714
S A V Renown 3439#
Lawsons Chloe Z341

- **TOP 5% $M.**

56B COLEMAN CHLOE 611

REG **21662555+** TATTOO **611** DOB: **01/16/26**

											DOC
											28
	Coleman Glacier 041										CLAW
Coleman Avalanche 487											.32
21061044	Coleman Donna 0153#										ANGLE
											.35
	Coleman Bravo 6313#										RE
Coleman Chloe 9275#											.97
19583423	Lawsons Chloe C815										$W
											71
CED	BW	WW	YW	SC	HP	MILK	TEAT	UDDR	FL		$M
2	3.1	81	144	1.04	14	20	.59	.53	1.06		100

S A V Renown 3439#
Coleman Donna 439#
Coleman Charlo 0256#
Coleman Donna 8147#
Coleman Charlo 0256#
Coleman Donna 714
S A V Renown 3439#
Lawsons Chloe Z341

- **TOP 5% $M.**

56C FROM THE CHLOE FAMILY

TOP 5% $M

COLEMAN CHLOE 9275 – The $750,000 valued Pathfinder dam of Lots 56A-56C.

COLEMAN CHLOE 613 – She sells as Lot 56C.

56C COLEMAN CHLOE 613

REG **21662556+** TATTOO **613** DOB: **01/14/26**

Coleman Glacier 041	S A V Renown 3439#		
Coleman Avalanche 487	Coleman Donna 439#		
21061044 Coleman Donna 0153#	Coleman Charlo 0256#		
	Coleman Donna 8147#		
Coleman Bravo 6313#	Coleman Charlo 0256#		
Coleman Chloe 9275#	Coleman Donna 714		
19583423 Lawsons Chloe C815	S A V Renown 3439#		
	Lawsons Chloe Z341		

DOC	CLAW	ANGLE	RE	$W	$M
28	.32	.35	.97	71	100

CED	BW	WW	YW	SC	HP	MILK	TEAT	UDDR	FL
2	3.1	81	144	1.04	14	20	.59	.53	1.06

- **SELLING ONE-HALF INTEREST AND NO POSSESSION.**
- **TOP 5% $M.**

- **SELLING CHOICE OF LOTS 56A, 56B OR 56C.**
- Potential sale topping kind. All three of these are powerhouse females with loads of power, volume, and three-dimensional shape by the $500,000 valued Coleman Avalanche 487, who was the top-selling bull of the 2025 Your Maternal Source Sale going to Montana Ranch and Canadian Sires.
- They stem back to the Pathfinder dam, Coleman Chloe 9275, who has a progeny production record of BR 4@95, WR 4@116, YR 4@119, %IMF 25@102, UREA 25@104 with 12 daughters in production with an average nursing ratio of 107.
- Maternal sisters include the $280,000 valued Coleman Chloe 426, the $230,000 valued Coleman Chloe 511, the $45,000 Coleman Chloe 4399, the $45,000 Coleman Chloe 4378, and an array of other past top features.
- Maternal brothers include the $125,000 Coleman Arrowhead working in the Voss Angus program, the $225,000 Coleman Security 428 working in the Voss Angus program, the $260,000 Coleman Maternal Balance 3734, the $170,000 Coleman Platinum 2622, and an array of other past features.
- Here is a special opportunity to buy from the first opportunity of Avalanche offspring.

O OUTCROSS GENETICS AT ITS FINEST

RUBETA FONTANA 7567 – Dam of Reference Sire O.

HUMMEL PALERMO SA – Reference Sire O.

O HUMMEL PALERMO SA

REG **19919931+** TATTOO **0202** DOB: **02/09/20**

Don Jose 176 Maxi	O C C Headliner 661H	DOC	27
Don Aparicio Serrucho57 Maxi	Tres Marias 6204 Hornero5314	CLAW	.26
811896 Don Aparicio Serranias 57	S A V Bismarck 5682#	ANGLE	.32
Consenza Don Roberto 338	Don Aparicio15 SerranaNtwrth	RE	.77
Rubeta Fontana 7567	Tres Marias 6301 Zorzal-T/E-	SW	38
0834746 Rubeta Fontana 6207	Cosenza Faconera Sanf 39-T/E	SM	60
	S A V Bismarck 5682#		
	Rubeta 3873 Fontana-T/E-		

CED	BW	WW	YW	SC	HP	MILK	TEAT	UDDR	FL
4	.5	65	108	.66	8.1	12	.75	.68	.99

- **FOR REFERENCE ONLY.**
- Owned with Sandford Ranches, LLC, Greenwood, TX; Bucksnort RR Ranch, LLC, McEwen, TN.
- Palermo was the second top-selling bull of the 2024 Coleman Angus Spring Bull Sale where he sold one-third interest at $175,000 for a $525,000 valuation to Bucksnort RR Ranch. He is a direct son of Serrucho, the two-time Palermo champion back to Rubeta Fontana 7567-T/E, who is considered one of the most unique females in Argentina and has gained the nickname "Tank" for her added body mass, big top, stout hip, and tremendous balance and quality.
- He is as impressive of an individual as you will find from a mass and power standpoint with three-dimensional shape in an attractive, sound-structured package with perfect feet. Palermo is a full brother to the $180,000 Coleman Angus and Hummel Livestock herd sire, South America.
- In the 2024 Your Maternal Source Sale, Palermo's first ever daughter selling at public auction, Coleman Donna 4162, sold for $70,000 as the second top-selling spring open heifer calf of that event. His sons, through the 2026 Coleman Angus Spring Bull Sale, generated $985,000 on 35 sons with an average of $28,143.

57 IN A LEAGUE OF HER OWN

TOP 30% $M

COLEMAN CHLOE 4399 – The $45,000 full sister-in-blood to Lot 57.

COLEMAN CHLOE 617 – She sells as Lot 57.

57 COLEMAN CHLOE 617

REG **21662559**+ TATTOO **617** DOB: **01/17/26**

Hummel Palermo SA 19919931	Don Aparicio Serrucho57 Maxi	Don Jose 176 Maxi	
		Don Aparicio Serranias 57	
	Rubeta Fontana 7567	Consenza Don Roberto 338	
		Rubeta Fontana 6207	
Coleman Chloe 9275# 19583423	Coleman Bravo 6313#	Coleman Charlo 0256#	
		Coleman Donna 714	
	Lawsons Chloe C815	S A V Renown 3439#	
		Lawsons Chloe Z341	

DOC	CLAW	ANGLE	RE	$W	$M
30	.30	.35	.98	63	77

CED	BW	WW	YW	SC	HP	MILK	TEAT	UDDR	FL
1	2.9	80	137	.78	10.7	16	.58	.61	1.00

- Absolutely captivating from every angle is this beautiful daughter of Palermo back to the Pathfinder dam, Coleman Chloe 9275, who has a progeny production record of BR 4@95, WR 4@116, YR 4@119, %IMF 25@102, UREA 25@104 with 12 daughters in production with an average nursing ratio of 107.
- Through the 2025 fall production sale, there were five full sisters-in-blood that captured the audience's addition and the two top-selling females out of that group, Coleman Chloe 4399 and Coleman Chloe 4398, both sold for $45,000 apiece. Another full-sister-in-blood the year before sold for one-half interest as the top-selling open heifer calf in the 2024 fall production sale for $152,500 one-half interest, Coleman Chloe 412, going to KT Ranches and Canadian Donors of Canada.
- A full brother-in-blood, Coleman Pablo 423, was the fourth top-selling bull of the 2025 spring bull sale where he sold for $37,500 to TK Angus of Nebraska.

58B CONTINUING A RICH FAMILY TRADITION

COLEMAN SECURITY 428 – The $225,000 maternal brother to Lots 58-58C.

COLEMAN CHLOE 529 – She sells as Lot 58B.

58A COLEMAN CHLOE 517

REG **21307001+** TATTOO **517** DOB: **01/22/25**

Hummel South America
Coleman Maternal Source 356
20800187 Coleman Donna 787#

Coleman Bravo 6313#
Coleman Chloe 9275#
19583423 Lawsons Chloe C815

Don Aparicio Serrucho57 Maxi
Rubeta Fontana 7567
Coleman Charlo 0256#
Coleman Donna 063#
Coleman Charlo 0256#
Coleman Donna 714
S A V Renown 3439#
Lawsons Chloe Z341

DOC	CLAW	ANGLE	RE	$W	$M
20	.26	.36	1.25	67	93

CED	BW	WW	YW	SC	HP	MILK	TEAT	UDDR	FL
-5	6.5	94	158	1.54	11.6	14	.70	.83	1.10

- **TOP 10% $M.**
- **Bred to calve January 25, 2027 to COLEMAN BANKER 9215. Exposed from April 19, 2026 through June 18, 2026 to SAT Essential 4249. Due Approx. March 22, 2027 to Essential. Examined Safe.**

58B COLEMAN CHLOE 529

REG **21307028+** TATTOO **529** DOB: **01/22/25**

Hummel South America
Coleman Maternal Source 356
20800187 Coleman Donna 787#

Coleman Bravo 6313#
Coleman Chloe 9275#
19583423 Lawsons Chloe C815

Don Aparicio Serrucho57 Maxi
Rubeta Fontana 7567
Coleman Charlo 0256#
Coleman Donna 063#
Coleman Charlo 0256#
Coleman Donna 714
S A V Renown 3439#
Lawsons Chloe Z341

DOC	CLAW	ANGLE	RE	$W	$M
29	.26	.37	.84	56	86

CED	BW	WW	YW	SC	HP	MILK	TEAT	UDDR	FL
-2	4.9	92	161	.75	13.5	9	.69	.74	1.08

- **Bred to calve January 25, 2027 to COLEMAN BANKER 9215. Exposed from April 19, 2026 through June 18, 2026 to SAT Essential 4249. Due Approx. February 15, 2027 to Essential. Examined Safe.**

- Lots 58A through 58C are a trio of flush sisters by the $420,000 valued Coleman Maternal Source 356 back to Pathfinder dam and the $750,000 record seller, Coleman Chloe 9275 who is foundation donor female for the Coleman and Voss Angus program; she has a progeny production record of BR 4@95, WR 4@116, YR 4@119, %IMF 25@102, UREA 25@104 with 12 daughters in production with an average nursing ratio of 107.
- Three flush brothers sold in the 2026 spring sale and averaged $17,000, those brothers included Coleman Security Guard 540, Coleman Stronghold 530, and Coleman Maternal Source 537.
- The combination of blending Coleman Donna 787 and Coleman Chloe 9275 blend for a powerful genetic package. These females have tremendous growth with added $Maternal genetics.

58C FROM THE CHLOE FAMILY

COLEMAN ARROWHEAD 235 – The $250,000 valued maternal brother to Lots 58A-58C.

COLEMAN CHLOE 5146 – She sells as Lot 58C.

58C COLEMAN CHLOE 5146

REG **21306996+** TATTOO **5146** DOB: **01/21/25**

Hummel South America	Don Aparicio Serrucho57 Maxi		
Coleman Mendoza 271	Rubeta Fontana 7567		
20503516 Coleman Donna 5247#	Coleman Charlo 0256#		
	Coleman Donna 194		
Coleman Bravo 6313#	Coleman Charlo 0256#		
Coleman Chloe 9275#	Coleman Donna 714		
19583423 Lawsons Chloe C815	S A V Renown 3439#		
	Lawsons Chloe Z341		

DOC	CLAW	ANGLE	RE	$W	$M
29	.39	.39	1.12	75	66

CED	BW	WW	YW	SC	HP	MILK	TEAT	UDDR	FL
3	4.6	94	173	1.08	8.9	19	.48	.52	.99

- A bigger outlined, high-performing female who reads with a tremendous weaning and yearling EPD by the $140,000 valued Coleman Mendoza 271 back to the Pathfinder dam and $750,000 record-selling Coleman Chloe 9275. This powerful female has tremendous length of body, mass, and power.
- A full sister was the $20,000 feature of the 2025 Coleman Angus Your Maternal Source Sale, Coleman Chloe 5228, and she is a maternal sister to an array of featured AI sires and top-selling females from past events.
- **Bred to calve January 25, 2027 to COLEMAN BELOW ZERO 2106. Exposed from April 19, 2026 through June 18, 2026 to Coleman Dependable 4182. Examined Safe AI (with a bull calf).**

59 PATHFINDER FULL SISTER TO COLEMAN TRIUMPH

TOP 1% $M

COLEMAN CHLOE 3146 – Daughter of Lot 59.

COLEMAN CHLOE 152 – She sells as Lot 59.

59 COLEMAN CHLOE 152

REG **20076449**+# TATTOO **152** DOB: **01/14/21**

Coleman Charlo 0256#	O C C Paxton 730P#		DOC 30
Coleman Bravo 6313#	Bohi Abigale 6014		CLAW .29
18734838 Coleman Donna 714	Connealy Onward#		ANGLE .42
	Coleman Donna 386		RE .88
S A V Renown 3439#	Rito 707 of Ideal 3407 7075		$W 89
Lawsons Chloe C815	S A V Blackcap May 4136		
18359250 Lawsons Chloe Z341	Basin Chloe 7T26		

CED	BW	WW	YW	SC	HP	MILK	TEAT	UDDR	FL	$M
9	1.5	77	135	.96	13.7	29	.51	.42	1.18	115

- A pathfinder dam and full sister to the $450,000 Coleman Triumph and an array of past top-selling females that includes the $750,000 Coleman Chloe 9275, the $300,000 Coleman Chloe 034, and the $120,000 Coleman Chloe 975.
- This female has been a tremendous producer who produced through the 2025 spring bull sale the $13,500 Coleman Rocky Top 4210, and she has a progeny production record of BR 3@96, WR 3@105, YR 3@104.
- **Bred to calve February 1, 2027 to COLEMAN PROGRAM 593. Exposed to Coleman Chill 4355 from April 26, 2026 through August 27, 2026. Due Approx. March 26, 2027 to Chill (with a heifer calf). Examined Safe.**

59A COLEMAN CHLOE 5105

REG **21383132** TATTOO **5105** DOB: **01/22/25**

Hummel South America	Don Aparicio Serrucho57 Maxi		DOC 21
Coleman Maternal Source 356	Rubeta Fontana 7567		CLAW .29
20800187 Coleman Donna 787#	Coleman Charlo 0256#		ANGLE .42
	Coleman Donna 063#		RE .75
Coleman Bravo 6313#	Coleman Charlo 0256#		$W 53
Coleman Chloe 152#	Coleman Donna 714		
20076449 Lawsons Chloe C815	S A V Renown 3439#		
	Lawsons Chloe Z341		

CED	BW	WW	YW	SC	HP	MILK	TEAT	UDDR	FL	$M
12	.1	63	115	.39	10	20	.75	.64	1.21	97

- **TOP 10% $M.**
- A powerful bred heifer by the $420,000 Coleman Maternal Source 356 back to the Pathfinder dam.
- She is a maternal sister to a feature in the 2024 fall production sale.
- **Bred to calve January 25, 2027 to COLEMAN BANKER 9215. Exposed from April 19, 2026 through June 18, 2026 to SAT Essential 4249. Due Approx. March 7, 2027 to Essential. Examined Safe.**

60 PATHFINDER GENETICS AT ITS FINEST

LAWSONS CHLOE C815 – The $300,000 valued dam of Lots 59 and 60.

COLEMAN CHLOE 173 – She sells as Lot 60.

60 COLEMAN CHLOE 173

REG **20076459**+# TATTOO **173** DOB: **01/16/21**

Coleman Charlo 0256#	O C C Paxton 730P#		DOC 33
Coleman Bravo 6313#	Bohi Abigale 6014		CLAW .38
18734838 Coleman Donna 714	Connealy Onward#		ANGLE .41
	Coleman Donna 386		RE .91
S A V Renown 3439#	Rito 707 of Ideal 3407 7075		$W 117
Lawsons Chloe C815	S A V Blackcap May 4136		
18359250 Lawsons Chloe Z341	Sitz Upward 307R#		
	Basin Chloe 7T26		

CED	BW	WW	YW	SC	HP	MILK	TEAT	UDDR	FL	$M
9	1.3	85	142	.99	14	35	.51	.41	1.24	135

- **Bred to calve February 1, 2027 to COLEMAN PROGRAM 593. Exposed to Coleman Strut 4332 from April 26 through June 18, 2026. Due Approx. March 7, 2027 to Strut. Examined Safe.**

60A COLEMAN CHLOE 6174

REG **21662561** TATTOO **6174** DOB: **04/20/26**

Hummel South America	Don Aparicio Serrucho57 Maxi		DOC 27
Coleman Maternal Source 356	Rubeta Fontana 7567		CLAW .33
20800187 Coleman Donna 787#	Coleman Charlo 0256#		ANGLE .40
	Coleman Donna 063#		RE .82
Coleman Bravo 6313#	Coleman Charlo 0256#		$W 89
Coleman Chloe 173#	Coleman Donna 714		
20076459 Lawsons Chloe C815	S A V Renown 3439#		
	Lawsons Chloe Z341		

CED	BW	WW	YW	SC	HP	MILK	TEAT	UDDR	FL	$M
7	1.3	75	126	.96	13	27	.68	.62	1.22	130

- **TOP 1% $M.**

- Coleman Chloe 173 is a beautiful Pathfinder dam from the magical cross of Coleman Bravo 6313 and the $300,000 valued Lawsons Chloe C815. This female has a progeny production record of WR 3@106, YR 3@102, and stems from a dam who records WR 3@110, YR 3@108, UREA 11@102 with 75 daughters in production with an average nursing ratio of 102.
- She is an extremely high $M female with a great EPD profile and produced an $18,500 bull through the 2026 spring bull sale.

REF REFERENCE DAM – COLEMAN CHLOE 975

TOP 4% $M

COLEMAN CHLOE 2527 – The $160,000 daughter of Coleman Chloe 975.

COLEMAN CHLOE 975 – Reference Dam.

REF COLEMAN CHLOE 975

REG **19483324**+ TATTOO **975** DOB: **01/05/19**

Coleman Charlo 0256#	O C C Paxton 730P#		
Coleman Bravo 6313#	Bohi Abigale 6014		
18734838 Coleman Donna 714	Connealy Onward#		
	Coleman Donna 386		
S A V Renown 3439#	Rito 707 of Ideal 3407 7075		
Lawsons Chloe C815	S A V Blackcap May 4136		
18359250 Lawsons Chloe Z341	Sitz Upward 307R#		
	Basin Chloe 7T26		

DOC	CLAW	ANGLE	RE	SW	SM
31	.34	.50	.55	88	96

CED	BW	WW	YW	SC	HP	MILK	TEAT	UDDR	FL
7	2.1	84	148	.72	11.5	25	.52	.43	1.16

- **FOR REFERENCE ONLY.**
- Owned with TJS Registered Angus, Lodge Grass, MT.
- Coleman Chloe 975 was the top-selling open heifer of the 2019 Your Maternal Source Sale where she sold one-half interest at $60,000 for a $120,000 valuation to Jocko Valley Ranch of Montana.
- This impressive female is a full sister to the $450,000 record-selling Coleman Triumph 9145 and a full sister to an array of past top-selling females that include the all-time record-selling female in Coleman Angus history, the $750,000 Coleman Chloe 9275; the $150,000 top-selling bred heifer of the 2021 Your Maternal Source Sale who sold one-half interest for a $300,000 valuation, Coleman Chloe 034; and an array of others.
- This outstanding donor dam went on to produce the top-selling open heifer of the 2023 Your Maternal Source Sale who sold for $160,000 to LT Ranch of South Dakota, Coleman Chloe 2527.
- This remarkable donor female has generated $456,000 on 19 head to average $24,000 in past Coleman Angus events.

61A PRICELESS GENETICS

COLEMAN CHLOE 4101 – The $13,000 maternal sister to Lots 61A-61E.

COLEMAN CHLOE 5309 – She sells as Lot 61A.

61A COLEMAN CHLOE 5309

REG **21307036+** TATTOO **5309** DOB: **01/28/25**

Hummel Palermo SA 19919931	Don Aparicio Serrucho57 Maxi	Don Jose 176 Maxi	
		Don Aparicio Serranias 57	
	Rubeta Fontana 7567	Consenza Don Roberto 338	
		Rubeta Fontana 6207	
Coleman Chloe 975 19483324	Coleman Bravo 6313#	Coleman Charlo 0256#	
		Coleman Donna 714	
	Lawsons Chloe C815	S A V Renown 3439#	
		Lawsons Chloe Z341	

DOC	CLAW	ANGLE	RE	$W	$M
25	.34	.36	.50	62	62

CED	BW	WW	YW	SC	HP	MILK	TEAT	UDDR	FL
3	1.6	87	150	.81	8.5	9	.65	.62	1.12

- The first of three full sisters by Palermo back to Coleman Chloe 975, who was the $60,000 one-half interest for a $120,000 valuation featured heifer calf of a past Your Maternal Source Sale and stems from a dam who records BR 4@99, WR 4@106, YR 4@106 with three daughters in production with an average nursing ratio of 107.
- This beautiful-designed, long-patterned, elegant-fronted female reads with tremendous eye appeal, balance, and a balanced trait EPD profile.
- Dam is a full sister to the $450,000 record-selling Coleman Triumph 9145 and a full sister to an array of past top-selling females that include the all-time, record-selling female in Coleman Angus history, Coleman Chloe 9275; the $150,000 top-selling bred heifer of the 2021 Your Maternal Source Sale who sold one-half interest at $150,000 for a $300,000 valuation, Coleman Chloe 034, and many others.
- This female is a maternal sister to the $160,000 top-selling open heifer calf of the 2023 Your Maternal Source Sale going to Lindskov LT Ranch of South Dakota, Coleman Chloe 2527.
- **Bred to calve January 25, 2027 to COLEMAN BELOW ZERO 2106. Exposed from April 19, 2026 through June 18, 2026 to Coleman Revenue 5142. Due Approx. February 15, 2027 to Revenue (with a bull calf). Examined Safe.**

TOP 10% $M

COLEMAN CHLOE 4133 – The $16,000 maternal sister to Lots 61A-61E.

COLEMAN CHLOE 5310 – She sells as Lot 61B.

61B COLEMAN CHLOE 5310

REG **21307038**+ TATTOO **5310** DOB: **01/30/25**

Hummel Palermo SA	Don Aparicio Serrucho57 Maxi	Don Jose 176 Maxi	DOC 30
19919931		Don Aparicio Serranias 57	CLAW
	Rubeta Fontana 7567	Consenza Don Roberto 338	.34
		Rubeta Fontana 6207	ANGLE
Coleman Chloe 975	Coleman Bravo 6313#	Coleman Charlo 0256#	.45
19483324		Coleman Donna 714	RE
	Lawsons Chloe C815	S A V Renown 3439#	.65
		Lawsons Chloe Z341	$W
			54

CED	BW	WW	YW	SC	HP	MILK	TEAT	UDDR	FL	$M
9	-.6	59	105	.21	12.5	23	.64	.66	1.15	97

- The second of three full sisters by Palermo back to Coleman Chloe 975, who was the $60,000 one-half interest for a $120,000 valuation featured heifer calf of a past Your Maternal Source Sale and stems from a dam who records BR 4@99, WR 4@106, YR 4@106 with three daughters in production with an average nursing ratio of 107.
- This beautiful-designed, long-patterned, elegant-fronted female reads with tremendous eye appeal, balance, and a balanced trait EPD profile.
- Dam is a full sister to the $450,000 record-selling Coleman Triumph 9145 and a full sister to an array of past top-selling females that include the all-time, record-selling female in Coleman Angus history, Coleman Chloe 9275; the $150,000 top-selling bred heifer of the 2021 Your Maternal Source Sale who sold one-half interest at $150,000 for a $300,000 valuation, Coleman Chloe 034, and many others.
- This female is a maternal sister to the $160,000 top-selling open heifer calf of the 2023 Your Maternal Source Sale going to Lindskov LT Ranch of South Dakota, Coleman Chloe 2527.
- **Bred to calve January 25, 2027 to COLEMAN BELOW ZERO 2106. Exposed from April 19, 2026 through June 18, 2026 to Coleman Revenue 5142. Due Approx. February 15, 2027 to Revenue (with a heifer calf). Examined Safe.**

61C FROM THE CHLOE FAMILY

COLEMAN CHLOE 4419 – The $21,000 maternal sister to Lots 61A-61E.

COLEMAN CHLOE 5311 – She sells as Lot 61C.

61C COLEMAN CHLOE 5311

REG **21307039**+ TATTOO **5311** DOB: **02/07/25**

Hummel Palermo SA 19919931	Don Aparicio Serrucho57 Maxi	Don Jose 176 Maxi	
		Don Aparicio Serranias 57	
	Rubeta Fontana 7567	Consenza Don Roberto 338	
		Rubeta Fontana 6207	
Coleman Chloe 975 19483324	Coleman Bravo 6313#	Coleman Charlo 0256#	
		Coleman Donna 714	
	Lawsons Chloe C815	S A V Renown 3439#	
		Lawsons Chloe Z341	

DOC	CLAW	ANGLE	RE	$W	$M
26	.37	.40	.49	45	71

CED	BW	WW	YW	SC	HP	MILK	TEAT	UDDR	FL
5	1.5	63	117	.80	9.8	19	.53	.48	1.12

- The third of three full sisters by Palermo back to Coleman Chloe 975, who was the $60,000 one-half interest for a $120,000 valuation featured heifer calf of a past Your Maternal Source Sale and stems from a dam who records BR 4@99, WR 4@106, YR 4@106 with three daughters in production with an average nursing ratio of 107.
- This beautiful-designed, long-patterned, elegant-fronted female reads with tremendous eye appeal, balance, and a balanced trait EPD profile.
- Dam is a full sister to the $450,000 record-selling Coleman Triumph 9145 and a full sister to an array of past top-selling females that include the all-time, record-selling female in Coleman Angus history, Coleman Chloe 9275; the $150,000 top-selling bred heifer of the 2021 Your Maternal Source Sale who sold one-half interest at $150,000 for a $300,000 valuation, Coleman Chloe 034, and many others.
- This female is a maternal sister to the $160,000 top-selling open heifer calf of the 2023 Your Maternal Source Sale going to Lindskov LT Ranch of South Dakota, Coleman Chloe 2527.
- **Bred to calve January 25, 2027 to COLEMAN BELOW ZERO 2106. Exposed from April 19, 2026 through June 18, 2026 to Coleman Revenue 5142. Examined Safe AI (with a heifer calf).**

61D TWO OF A KIND

TOP 10% $M

COLEMAN OATH 0469 – The $16,500 maternal brother to Lots 61A-61D.

COLEMAN CHLOE 524 – She sells as Lot 61D.

61D COLEMAN CHLOE 524

REG **21307020+** TATTOO **524** DOB: **02/13/25**

Hummel South America	Don Aparicio Serrucho57 Maxi	DOC	24
Coleman Maternal Source 356	Rubeta Fontana 7567	CLAW	.23
20800187 Coleman Donna 787#	Coleman Charlo 0256#	ANGLE	.42
	Coleman Donna 063#	RE	.78
Coleman Bravo 6313#	Coleman Charlo 0256#	SW	76
Coleman Chloe 975	Coleman Donna 714		
19483324 Lawsons Chloe C815	S A V Renown 3439#		
	Lawsons Chloe Z341		

CED	BW	WW	YW	SC	HP	MILK	TEAT	UDDR	FL	$M
5	2.6	88	146	1.06	10.7	15	.62	.52	1.22	97

- A daughter of the $420,000 Coleman Maternal Source 356 back to Coleman Chloe 975, who is the $120,000 feature of the 2019 Your Maternal Source Sale and an impressive full sister to the $450,000 record-selling Coleman Triumph 9145 with an array of past top-selling full sisters that have highlighted numerous years of events here at Coleman Angus.
- Coleman Chloe 2527, a maternal sister, was the top-selling open heifer calf of the 2023 Your Maternal Source Sale where she sold for $160,000 to Lindskov LT Ranch of South Dakota.
- The dam of this female has generated $456,000 on 19 head to average $24,000 in past Coleman Angus events.
- **Bred to calve January 25, 2027 to COLEMAN BANKER 9215. Exposed from April 19, 2026 through July 12, 2026 to SAT Essential 4249, then exposed July 13, 2026 through August 27, 2026 to Coleman Broker 3106. Due Approx. April 8, 2027 to Essential (with a heifer calf).**

61E FROM THE CHLOE FAMILY

TOP 2% $M

COLEMAN TRIUMPH 9145 – The $450,000 valued full brother to the dam of Lots 61A-61E.

COLEMAN CHLOE 531 – She sells as Lot 61E.

61E COLEMAN CHLOE 531

REG **21307037+** TATTOO **531** DOB: **02/14/25**

Hummel South America	Don Aparicio Serrucho57 Maxi	DOC	25
Coleman Maternal Source 356	Rubeta Fontana 7567	CLAW	.33
20800187 Coleman Donna 787#	Coleman Charlo 0256#	ANGLE	.38
	Coleman Donna 063#	RE	.58
Coleman Bravo 6313#	Coleman Charlo 0256#	$W	80
Coleman Chloe 975	Coleman Donna 714	$M	111
19483324 Lawsons Chloe C815	S A V Renown 3439#		
	Lawsons Chloe Z341		

CED	BW	WW	YW	SC	HP	MILK	TEAT	UDDR	FL
13	-.3	77	134	.80	13.7	22	.57	.49	1.17

- A daughter of the $420,000 Coleman Maternal Source 356 back to Coleman Chloe 975, who is the $120,000 feature of the 2019 Your Maternal Source Sale and an impressive full sister to the $450,000 record-selling Coleman Triumph 9145 with an array of past top-selling full sisters that have highlighted numerous years of events here at Coleman Angus.
- Coleman Chloe 2527, a maternal sister, was the top-selling open heifer calf of the 2023 Your Maternal Source Sale where she sold for $160,000 to Lindskov LT Ranch of South Dakota.
- The dam of this female has generated $456,000 on 19 head to average $24,000 in past Coleman Angus events.
- **Bred to calve January 25, 2027 to COLEMAN BANKER 9215. Exposed from April 19, 2026 through June 18, 2026 to SAT Essential 4249. Due Approx. March 17, 2027 to Essential. Examined Safe.**

62 A DAUGHTER OF COLEMAN CHLOE 034

TOP 25% $M

COLEMAN CHLOE 4179 – The $20,000 maternal sister to Lot 62.

COLEMAN CHLOE 034 – The $300,000 valued Pathfinder dam of Lot 62.

62 COLEMAN CHLOE 585

REG **21383186** TATTOO **585** DOB: **02/12/25**

Hummel South America	Don Aparicio Serrucho57 Maxi		
Coleman Mendoza 271	Rubeta Fontana 7567		
20503516 Coleman Donna 5247#	Coleman Charlo 0256#		
	Coleman Donna 194		
Coleman Bravo 6313#	Coleman Charlo 0256#		
Coleman Chloe 034#	Coleman Donna 714		
19863628 Lawsons Chloe C815	S A V Renown 3439#		
	Lawsons Chloe Z341		

DOC	CLAW	ANGLE	RE	$W	$M
25	.28	.37	.72	44	82

CED	BW	WW	YW	SC	HP	MILK	TEAT	UDDR	FL
7	.8	65	117	1.04	9.5	14	.62	.68	1.09

- A powerful bred heifer by the $140,000 Coleman Mendoza 271 back to Coleman Chloe 034, the top-selling bred heifer of the 2021 Your Maternal Source Sale where she sold for $150,000 one-half interest for a $300,000 valuation and has a progeny production record of BR 4@88, WR 4@109, YR 4@108 with three daughters in production with an average nursing ratio of 107.
- Dam has generated $474,000 on 19 head to average $24,947 in past Coleman and Ingram Angus sales and is the mother of Coleman Antarctic 4155 who sold for $16,500 in the 2025 Coleman Angus Spring Bull Sale going to Jack Daughdrill of Mississippi.
- Other sisters to this female include the $15,000 Coleman Chloe 323, the $20,000 Coleman Chloe 4179, the $56,000 Coleman Chloe 396, the $50,000 valued Ingram Chloe 3494, and the $130,000 valued Ingram Chloe 3750.
- **Bred to calve January 25, 2027 to COLEMAN BELOW ZERO 2106. Exposed from April 19, 2026 through June 18, 2026 to Coleman Dependable 4182. Examined Safe AI (with a bull calf).**

63 A FULL DECK OF GENETIC POTENTIAL

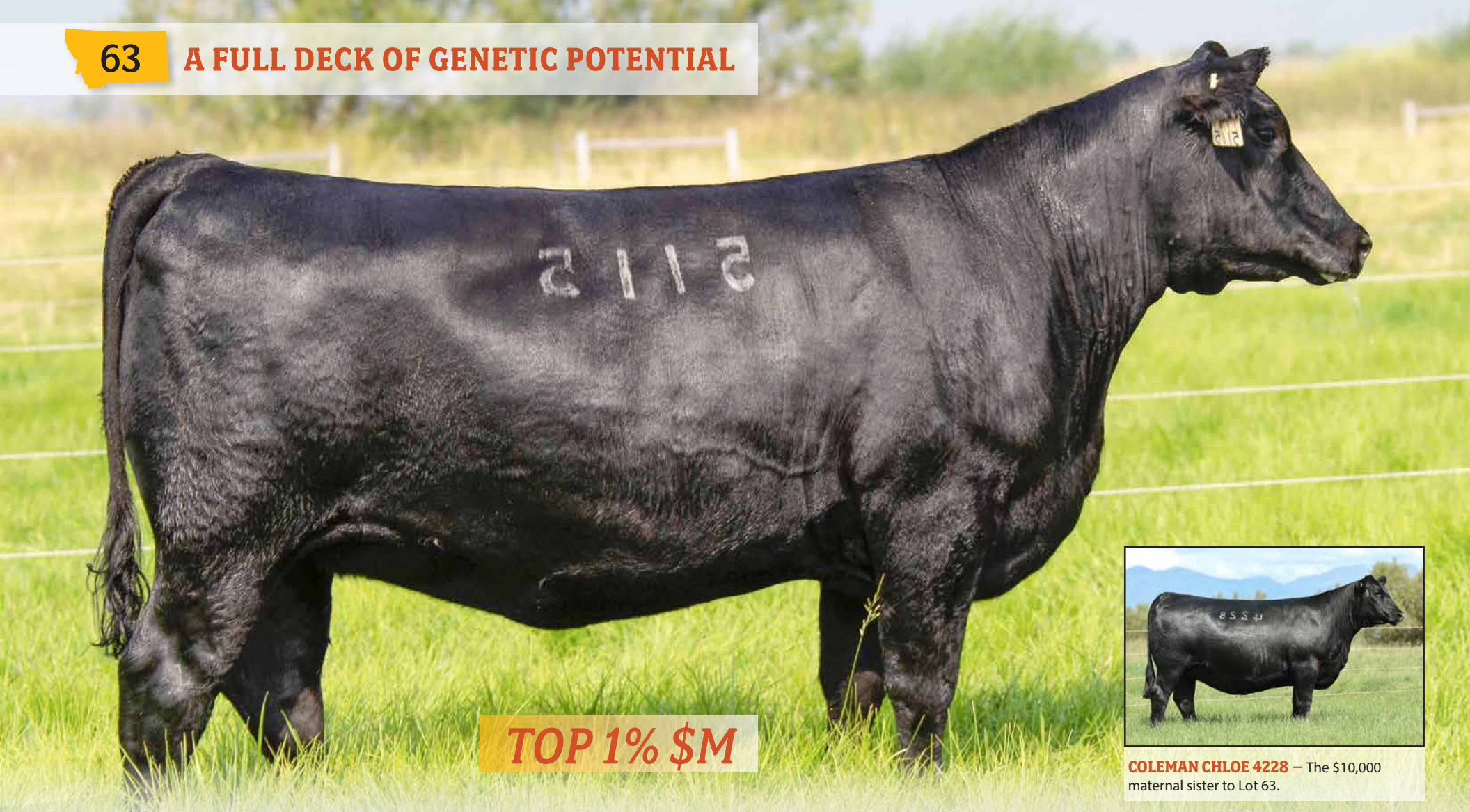

TOP 1% $M

COLEMAN CHLOE 4228 – The $10,000 maternal sister to Lot 63.

COLEMAN CHLOE 5115 – She sells as Lot 63.

63 COLEMAN CHLOE 5115

REG **21383136** TATTOO **5115** DOB: **02/22/25**

Coleman Ace 989					Coleman Bravo 6313#						DOC
Coleman Full Deck 118					Coleman Donna 439#						28
20155619 Coleman Donna 927#					SITZ Logo 12964#						CLAW
					Coleman Donna 785						.34
Coleman Bravo 6313#					Coleman Charlo 0256#						ANGLE
Coleman Chloe 180#					Coleman Donna 714						.52
20076464 Lawsons Chloe C815					S A V Renown 3439#						RE
					Lawsons Chloe Z341						.93
											$W
											95
CED	BW	WW	YW	SC	HP	MILK	TEAT	UDDR	FL		$M
11	.0	75	128	1.57	14.5	30	.62	.64	1.10		120

- From the $120,000 valued GENEX Beef AI Sire, Coleman Full Deck 118, back to Coleman Chloe 180, a pathfinder dam who has been extremely productive in the program with a progeny production record of BR 3@98, WR 3@110, YR 3@108 and produced the $10,000 feature of the 2025 fall production sale, Coleman Chloe 4228.
- This female reads with a tremendous spread from birth to yearling and a high $M value.
- **Bred to calve January 25, 2027 to COLEMAN REVENUE 5142. Exposed from April 19, 2026 through June 18, 2026 to Coleman Dependable 4182. Examine Safe AI (with a bull calf).**

64 THE NEXT STEP IN COW POWER

COLEMAN SANTA FE 4220 – Son of Lot 64 and full brother to Lot 64B.

COLEMAN CHLOE 165 – She sells as Lot 64.

64 COLEMAN CHLOE 165

REG **20076456+** TATTOO **165** DOB: **01/12/21**

			DOC 22
O C C Paxton 730P#	O C C Focus 813F		CLAW .43
Coleman Charlo 0256#	O C C Blackbird 736K		
16879074 Bohi Abigale 6014	Sitz Traveler 8180#		ANGLE .44
	S A V Abigale 6062		
S A V Renown 3439#	Rito 707 of Ideal 3407 7075		RE .68
Lawsons Chloe C815	S A V Blackcap May 4136		
18359250 Lawsons Chloe Z341	Sitz Upward 307R#		$W 49
	Basin Chloe 7T26		

CED	BW	WW	YW	SC	HP	MILK	TEAT	UDDR	FL	$M
5	1.6	65	123	1.04	13.7	19	.56	.43	1.15	85

- **Bred to calve February 1, 2027 to COLEMAN MATERNAL BALANCE 3734. Exposed to Coleman Chill 4355 from April 26, 2026 through June 18, 2026. Due Approx. March 2, 2027 to Chill. Examined Safe.**

64A COLEMAN CHLOE 6172

REG **21662560** TATTOO **6172** DOB: **03/09/26**

			DOC 25
Coleman Rock 7200	O C C Juneau 807J#		CLAW .37
Coleman Easy Decision 1539	Coleman Donna 714		
20503415 Coleman Donna 7386#	Coleman Charlo 0256#		ANGLE .42
	Coleman Donna 5309#		
Coleman Charlo 0256#	O C C Paxton 730P#		RE .74
Coleman Chloe 165	Bohi Abigale 6014		
20076456 Lawsons Chloe C815	S A V Renown 3439#		$W 64
	Lawsons Chloe Z341		

CED	BW	WW	YW	SC	HP	MILK	TEAT	UDDR	FL	$M
7	1.0	69	123	1.41	14.3	21	.66	.52	1.11	101

- **TOP 4% $M.**

- A tremendous pair and a cow that is dense from front to rear with added volume and body along with extra stoutness and mass.
- She has a progeny production record of WR 3@102, YR 3@108 and stems from a dam who records WR 3@110, YR 3@108, UREA 11@102 with 75 daughters in production with an average nursing ratio of 102.
- Her dam is the $300,000 valued Lawsons Chloe C815 and this female had a feature in the 2025 spring bull sale, Coleman Santa Fe 4220, who was a standout individual.
- Her heifer calf by South America is a beautifully constructed young female who offers unlimited genetic potential.

64B FROM THE CHLOE FAMILY

COLEMAN CHLOE 108 – The $16,000 full sister to Lot 64.

COLEMAN CHLOE 5108 – She sells as Lot 64B.

64B COLEMAN CHLOE 5108

REG **21383134** TATTOO **5108** DOB: **01/27/25**

Don Aparicio Serrucho57 Maxi					Don Jose 176 Maxi						DOC 31
Hummel Palermo SA					Don Aparicio Serranias 57						CLAW .30
19919931 Rubeta Fontana 7567					Consenza Don Roberto 338						ANGLE .33
					Rubeta Fontana 6207						RE 1.18
Coleman Charlo 0256#					O C C Paxton 730P#						$W 41
Coleman Chloe 165					Bohi Abigale 6014						
20076456 Lawsons Chloe C815					S A V Renown 3439#						
					Lawsons Chloe Z341						
CED	BW	WW	YW	SC	HP	MILK	TEAT	UDDR	FL		$M
-4	2.5	67	109	.04	12.4	12	.65	.54	1.03		82

- A daughter of Palermo back to Coleman Chloe 165, who has a progeny production record of WR 3@102, YR 3@108. She has been a tremendous producer.
- Coleman Chloe 108, a full sister to the dam, was the $16,000 feature of the 2023 Your Maternal Source Sale and her full brothers include the $240,000 valued Coleman GPS 147 and the $180,000 valued Coleman Navigation 144, a featured herd sire in the Marshall & Fenner program in Missouri.
- **Bred to calve January 25, 2027 to COLEMAN BANKER 9215. Exposed from April 19, 2026 through June 18, 2026 to Coleman Dependable 4182. Examined Safe AI.**

65 ROCK SOLID GENETICS

TOP 1% $M

COLEMAN CHLOE 3647 – Daughter of Lot 65.

COLEMAN CHLOE 1439 – She sells as Lot 65.

65 COLEMAN CHLOE 1439

REG **20335537**+ TATTOO **1439** DOB: **06/23/21**

O C C Juneau 807J#	O C C Emblazon 854E#	DOC	27
Coleman Rock 7200	O C C Dixie Erica 903E	CLAW	.31
19107936 Coleman Donna 714	Connealy Onward#	ANGLE	.38
	Coleman Donna 386	RE	1.24
S A V Renown 3439#	Rito 707 of Ideal 3407 7075	SW	88
Lawsons Chloe C815	S A V Blackcap May 4136		
18359250 Lawsons Chloe Z341	Sitz Upward 307R#		
	Basin Chloe 7T26		

CED	BW	WW	YW	SC	HP	MILK	TEAT	UDDR	FL	$M
8	1.5	84	138	1.05	20	19	.54	.41	1.12	135

- A special sale attraction is this featured donor in this year's event, Coleman Chloe 1439. She is a daughter of the $480,000 now-deceased Coleman Rock 7200 back to the $300,000 valued Lawsons Chloe C815 and has a progeny production record of BR 2@98, WR 2@105, YR 2@106, %IMF 1@116, and UREA 1@104. She stems from a dam who records WR 3@110, YR 3@108, UREA 11@102 with 75 daughters in production with an average nursing ratio of 102.
- Coleman Rock 5190, a son, was the $16,000 feature of the 2026 spring bull sale going to Copeland Angus Ranch of Arkansas and Coleman Chloe 1465, a full sister to this outstanding donor, was a $40,000 feature through the 2023 Your Maternal Source Sale going to Roylance Ranch of Montana.
- This female is a maternal sister to an array of top-selling bulls and females, and here is an outstanding opportunity to acquire one of the high $M Chloe females who has done a tremendous job in both the Lawson and Coleman programs.

66 A HIGHLY PRODUCTIVE CHLOE

TOP 2% $M

COLEMAN HONOR 5132 – The $25,000 son of Lot 66.

COLEMAN CHLOE 256 – She sells as Lot 66.

66 COLEMAN CHLOE 256

REG **20400741+** TATTOO **256** DOB: **01/22/22**

Koupals B&B Identity#	Sitz Upward 307R#		
Mill Brae Identified 4031#	B&B Erica 605#		
17928462 Mill Brae Pro Blackcap 1092	GAR-EGL Protege#		
	Mill Brae FL Blackcap 5002		
S A V Renown 3439#	Rito 707 of Ideal 3407 7075		
Lawsons Chloe C815	S A V Blackcap May 4136		
18359250 Lawsons Chloe Z341	Sitz Upward 307R#		
	Basin Chloe 7T26		

DOC	CLAW	ANGLE	RE	$W	$M
25	.50	.53	1.12	86	103

CED	BW	WW	YW	SC	HP	MILK	TEAT	UDDR	FL
8	.2	66	113	.97	14.5	34	.63	.53	1.15

- **Bred to calve February 1, 2027 to COLEMAN PROGRAM 593. Exposed to Coleman Broker 3106 from April 26 through June 18, 2026. Due Approx. February 25, 2027 to Broker. Examined Safe.**

66A COLEMAN CHLOE 6193

REG **21662565** TATTOO **6193** DOB: **01/27/26**

Don Aparicio Serrucho57 Maxi	Don Jose 176 Maxi		
Hummel Palermo SA	Don Aparicio Serranias 57		
19919931 Rubeta Fontana 7567	Consenza Don Roberto 338		
	Rubeta Fontana 6207		
Mill Brae Identified 4031#	Koupals B&B Identity#		
Coleman Chloe 256	Mill Brae Pro Blackcap 1092		
20400741 Lawsons Chloe C815	S A V Renown 3439#		
	Lawsons Chloe Z341		

DOC	CLAW	ANGLE	RE	$W	$M
26	.38	.43	.95	65	88

CED	BW	WW	YW	SC	HP	MILK	TEAT	UDDR	FL
6	.4	66	111	.82	11.3	23	.69	.61	1.07

- **TOP 15% $M.**

- A beautiful four-year-old and heifer calf. She is a highly productive female with an elite numbers scheme by Mill Brae Identified 4031, the Pathfinder sire, back to the $300,000 Lawsons Chloe C815. This female has a progeny production record of BR 2@96, WR 2@114, YR 2@110 and stems from a dam who records WR 3@110, YR 3@108, UREA 11@102 with 75 daughters in production and an average nursing ratio of 102.
- Coleman Full Deck 5111, a son, was the $18,500 feature of our 2026 spring bull sale while another son, Coleman Honor 5132, was a $25,000 feature, and she is a maternal sister to an array of past top sellers and highlights.
- Here is an outstanding candidate to build your program around.

67 THE BEST OF BOTH CONTINENTS

COLEMAN CHLOE 4259 – The $17,000 daughter of Lot 67.

COLEMAN CHLOE 259 – She sells as Lot 67.

67 COLEMAN CHLOE 259

REG **20503380**+ TATTOO **259** DOB: **01/24/22**

Hummel South America	Don Aparicio Serrucho57 Maxi	Don Jose 176 Maxi	Don Aparicio Serranias 57
19919943	Rubeta Fontana 7567	Consenza Don Roberto 338	Rubeta Fontana 6207
Lawsons Chloe C815	S A V Renown 3439#	Rito 707 of Ideal 3407 7075	S A V Blackcap May 4136
18359250	Lawsons Chloe Z341	Sitz Upward 307R#	Basin Chloe 7T26

DOC	CLAW	ANGLE	RE	SW
35	.33	.51	.95	74

CED	BW	WW	YW	SC	HP	MILK	TEAT	UDDR	FL	$M
7	.3	70	126	.57	12	28	.62	.51	1.11	85

- The best of both worlds, this female blends the genetics of the $180,000 South America with the $300,000 valued Lawsons Chloe C815. She has a progeny production record of WR 2@113, YR 2@109 and stems from a dam who records WR 3@110, YR 3@108, UREA 11@102 with 75 daughters in production with an average nursing ratio of 102.
- Coleman Chloe 7479, a full sister to this female, was the $150,000 selection through the 2023 Your Maternal Source Sale for a $300,000 valuation as the second top-selling heifer of that event. Coleman Chloe 4259, a daughter, was the $17,000 feature of the 2025 Your Maternal Source Sale.
- This female has tremendous length of body, a beautiful design, added volume and capacity, and she has been a great producer.
- Her 2026 bull calf is being retained for our 2026 spring bull sale.
- **Bred to calve February 1, 2027 to COLEMAN DEPENDABLE 4182. Exposed to Coleman Easy Decision 1539 from April 26, through June 18, 2026. Examined Safe AI (with a heifer calf).**

68 DEPENDABLE GENETICS FROM THE CHLOE FAMILY

COLEMAN CHLOE 4258 – The $26,000 maternal sister to Lot 68.

COLEMAN CHLOE 5133 – She sells as Lot 68.

68 COLEMAN CHLOE 5133

REG **21383145** TATTOO **5133** DOB: **02/12/25**

Coleman Galactic 1164	Coleman Triumph 9145	DOC	32
Coleman Dependable 345	Coleman Eriskay 8138#	CLAW	.35
20800182 Coleman Donna 3125	Leachman Right Time#	ANGLE	.44
	Coleman Donna 714	RE	.71
Hummel South America	Don Aparicio Serrucho57 Maxi	$W	69
Coleman Chloe 258	Rubeta Fontana 7567		
20579287 Lawsons Chloe C815	S A V Renown 3439#		
	Lawsons Chloe Z341		

CED	BW	WW	YW	SC	HP	MILK	TEAT	UDDR	FL	$M
8	.8	75	130	.75	10.1	21	.69	.75	1.13	87

- A daughter of Coleman Dependable 345 back to Coleman Chloe 258. This female stems from a dam who records BR 2@95, WR 2@106, YR 2@109.
- Coleman Chloe 4258, a maternal sister, was the $26,000 feature of the 2025 fall female sale and her prolific grandmother has generated $1,881,000 on 71 head to average $26,493 in past Coleman Angus events.
- **Bred to calve January 25, 2027 to COLEMAN REVENUE 5142. Exposed from April 19, 2026 through June 18, 2026 to Coleman Revenue 5142. Due Approx. February 15, 2027 to Revenue (with a heifer calf).**

69 MATERNAL STRENGTH IN ALL DIRECTIONS

TOP 4% $M

COLEMAN PONCHO 9426 – Sire of Lot 69.

COLEMAN CHLOE 5165 – She sells as Lot 69.

69 COLEMAN CHLOE 5165

REG **21383157** TATTOO **5165** DOB: **01/21/25**

			DOC 17
Coleman Charlo 0256#	O C C Paxton 730P#		CLAW .32
Coleman Poncho 9426	Bohi Abigale 6014		ANGLE .38
19583445 Coleman Donna 7221	S A V Renown 3439#		RE .88
	Coleman Donna 714		SW 65
S A V 004 Density 4336#	S A V 8180 Traveler 004#		
Coleman Chloe 390	S A V May 7238		
20951444 Lawsons Chloe C815	S A V Renown 3439#		
	Lawsons Chloe Z341		

CED	BW	WW	YW	SC	HP	MILK	TEAT	UDDR	FL	$M
11	-.4	64	123	2.00	15.6	26	.84	.66	1.07	103

- Tremendous spread from birth to yearling and a daughter of Coleman Poncho 9426 back to a daughter of SAV 004 Density 4336 and the Chloe family. This female stems from a dam who records BR 1@98, YR 1@113.
- She is a soggy, powerful female that reads with exceptional cow power.
- **Bred to calve January 25, 2027 to COLEMAN REVENUE 5142. Exposed from April 19, 2026 through June 18, 2026 to Coleman Dependable 4182. Examine Safe AI (with a heifer calf).**

70 COLEMAN CHLOE 0306

REG **20061340+** TATTOO **0306** DOB: **07/03/20**

			DOC 26
Coleman Charlo 0256#	O C C Paxton 730P#		CLAW .36
Coleman Bravo 6313#	Bohi Abigale 6014		ANGLE .42
18734838 Coleman Donna 714	Connealy Onward#		RE .60
	Coleman Donna 386		SW 97
Sitz Upward 307R#	Connealy Onward#		
Lawsons Chloe Z341	Sitz Henrietta Pride 81M		
17319939 Basin Chloe 7T26	Vermilion Payweight J847#		
	Basin Chloe 812L		

CED	BW	WW	YW	SC	HP	MILK	TEAT	UDDR	FL	$M
4	3.1	79	138	1.09	10.7	36	.40	.41	1.11	91

- **TOP 10% $M.**
- A maternal sister to the $300,000 Lawsons Chloe C815 by the Pathfinder sire and record seller, Coleman Bravo 6313.
- Her 2026 bull calf is being retained for our 2026 spring bull sale.
- **Bred to calve February 1, 2027 to COLEMAN PROGRAM 593. Exposed to Coleman Broker 3106 from April 26, 2026 through July 12, 2026, then exposed to Coleman Chill 4355 to August 27, 2026. Due Approx. March 31, 2027 to Chill (with a heifer calf). Examined Safe.**

71 CHLOE C815 MATERNAL SISTERS SELL

TOP 2% $M

LAWSONS CHLOE C815 – The $300,000 valued maternal sister to Lots 70 and 71.

COLEMAN CHLOE 0303 – She sells as Lot 71.

71 COLEMAN CHLOE 0303

REG **20061339+** TATTOO **0303** DOB: **06/29/20**

Coleman Charlo 0256#	O C C Paxton 730P#	DOC	25
Coleman Bravo 6313#	Bohi Abigale 6014	CLAW	.38
18734838 Coleman Donna 714	Connealy Onward#	ANGLE	.38
	Coleman Donna 386	RE	.56
Sitz Upward 307R#	Connealy Onward#	$W	94
Lawsons Chloe Z341	Sitz Henrietta Pride 81M	$M	105
17319939 Basin Chloe 7T26	Vermilion Payweight J847#		
	Basin Chloe 812L		

CED	BW	WW	YW	SC	HP	MILK	TEAT	UDDR	FL
5	3.3	87	153	.62	9.2	26	.52	.55	1.15

- **Bred to calve February 1, 2027 to COLEMAN PROGRAM 593. Exposed to Coleman Broker 3106 from April 26 through June 18, 2026. Examined Safe AI (with a bull calf).**

71A COLEMAN CHLOE 6201

REG **21662567** TATTOO **6201** DOB: **02/17/26**

Hummel South America	Don Aparicio Serrucho57 Maxi	DOC	25
Coleman Mendoza 271	Rubeta Fontana 7567	CLAW	.31
20503516 Coleman Donna 5247#	Coleman Charlo 0256#	ANGLE	.36
	Coleman Donna 194	RE	.69
Coleman Bravo 6313#	Coleman Charlo 0256#	$W	75
Coleman Chloe 0303	Coleman Donna 714	$M	89
20061339 Lawsons Chloe Z341	Sitz Upward 307R#		
	Basin Chloe 7T26		

CED	BW	WW	YW	SC	HP	MILK	TEAT	UDDR	FL
3	3.4	83	148	1.01	9.1	21	.61	.61	1.08

- **TOP 15% $M.**

- A powerful pair with added growth and performance without sacrificing $M values is this maternal sister to the $300,000 Lawsons Chloe C815.
- This female has a progeny production record of WR 3@110, YR 2@107, and stems from a dam who records WR 5@120 with 19 daughters in production with an average nursing ratio of 105.

72 "ONE OF A KIND"

TOP 4% $M

COLEMAN GEORGINA 4127 – The $28,000 daughter of Lot 72.

MILL BRAE IDEN GEORGINA 4086 – She sells as Lot 72.

72 MILL BRAE IDEN GEORGINA 4086

REG **17928486** TATTOO **4086** DOB: **01/26/14**

Sitz Upward 307R#	Connealy Onward#		
Koupals B&B Identity#	Sitz Henrietta Pride 81M		
16710463 B&B Erica 605#	G A R Exaltation 3144#		
	B&B Erica 4064		
S A V Final Answer 0035#	Sitz Traveler 8180#		
Mill Brae FA Georgina 0237	S A V Emulous 8145		
16721879 Mill Brae 878 Georgina 2156#	Bon View New Design 878#		
	Mill Brae Georgina Fame 9148		

DOC	CLAW	ANGLE	RE	$W	$M
25	.47	.41	.57	76	96

CED	BW	WW	YW	SC	HP	MILK	TEAT	UDDR	FL
8	-.5	68	117	.61	11.5	29	.75	.73	1.18

72A COLEMAN GEORGINA 6277

REG **21662579** TATTOO **6277** DOB: **02/17/26**

Hummel South America	Don Aparicio Serrucho57 Maxi		
Coleman Mendoza 271	Rubeta Fontana 7567		
20503516 Coleman Donna 5247#	Coleman Charlo 0256#		
	Coleman Donna 194		
Koupals B&B Identity#	Sitz Upward 307R#		
Mill Brae Iden Georgina 4086	B&B Erica 605#		
17928486 Mill Brae FA Georgina 0237	S A V Final Answer 0035#		
	Mill Brae 878 Georgina 2156#		

DOC	CLAW	ANGLE	RE	$W	$M
25	.35	.38	.69	68	84

CED	BW	WW	YW	SC	HP	MILK	TEAT	UDDR	FL
5	1.5	73	130	1.01	10.2	22	.73	.70	1.09

- **TOP 20% $M.**
- A one-of-a-kind pair and foundation Georgina female in the Coleman Angus program by Koupals B&B Identity back to the featured Georgina family. She had a progeny production record of BR 8@97, WR 8@104, YR 6@104 and stems from a dam who records BR 5@94, WR 5@102, YR 5@103, %IMF 5@103, UREA 5@106 with two daughters in production with an average nursing ratio of 101.
- This female has done everything the old-fashioned way and is an elite-numbered donor female who reads with carcass and $Values. She currently sits with a +96 $M and a +362 $C and for her age would be one of the high-numbered females in AHIR at the American Angus Association.
- She has been a tremendous producer and produced the $28,000 Coleman Georgina 4127, the $15,000 Coleman Georgina 4169, the $12,000 Coleman Georgina 495, the $9,000 Coleman Georgina 498, the $17,500 Coleman Georgina 497, and is the dam of the GENEX Beef AI Sire, J Trademark 1037, who sold for $165,000.
- Here is a unique opportunity to acquire genetics from the foundation Georgina female.
- Sells Open Ready to Flush or IVF.

REF REFERENCE DAM – BAR-E-L BRIDE 28C

TOP 25% $M

COLEMAN BRIDE 435 – The $30,000 daughter of Bar-E-L Bride 28C.

BAR-E-L BRIDE 28C – Reference Dam.

REF BAR-E-L BRIDE 28C

REG **20622908** TATTOO **28C** DOB: **02/09/15**

S A V Bismarck 5682#	G A R Grid Maker#		DOC 11
Bar-E-L Natural Law 52Y	S A V Abigale 0451		CLAW .43
19310190 Bar-E-L Magnolia 143K	Bar E L MCC 365 Icon 20H		ANGLE .49
	Double Four Duchess 12G		RE .36
HF Alaskan 94T	HF Kodiak 5R		SW 62
DBRL 94T Bride 4W	HF Echo 112R		
1512244 Sandy Bar Bride 74T	Valley BlossomLightening706P		
	Sandy Bar Bride 51K		

CED	BW	WW	YW	SC	HP	MILK	TEAT	UDDR	FL	$M
-2	2.4	65	105	1.80	11.5	27	.75	.78	1.17	76

- **FOR REFERENCE ONLY.**
- Owned with Brooking Angus Ranch, Radville, SK Canada; Canadian Donors, Olds AB Canada.
- A special donor female here at Coleman Angus is Bar-E-L Bride 28C, who was the featured Lot 1 female of the 2022 Open Book Invitational at Brooking Angus Ranch in Canada and became the top-selling female.
- This outstanding donor is a daughter of Bar-E-L Natural Law 52Y, who is considered one of the very best and most popular Canadian sires, stemming back to the featured Bride family.
- She reads with an exquisite phenotype, beautiful udder, and massive rib shape in an elegant-fronted, fault-free, high-quality package. The first genetic opportunity from her came in the 2023 Your Maternal Source Sale where a flush to the bull of the buyer's choice sold for $75,000 to Voss Angus of Iowa.

73 IN A CLASS OF HER OWN

TOP 10% $M

COLEMAN MATERNAL BALANCE 3734 – Sire of Lot 73.

COLEMAN BRIDE 689 – She sells as Lot 73.

73 COLEMAN BRIDE 689

REG **21662587**+ TATTOO **689** DOB: **01/17/26**

Coleman Rock 7200	O C C Juneau 807J#		
Coleman Maternal Balance3734	Coleman Donna 714		
20710540 Coleman Chloe 9275#	Coleman Bravo 6313#		
	Lawsons Chloe C815		
Bar-E-L Natural Law 52Y	S A V Bismarck 5682#		
Bar-E-L Bride 28C	Bar-E-L Magnolia 143K		
20622908 DBRL 94T Bride 4W	HF Alaskan 94T		
	Sandy Bar Bride 74T		

DOC	CLAW	ANGLE	RE	$W	$M
.23	.37	.46	.83	80	98

CED	BW	WW	YW	SC	HP	MILK	TEAT	UDDR	FL
2	2.4	77	131	1.52	14.1	26	.66	.72	1.11

- As good of a daughter as we have ever produced out of the Canadian outcross dam, Bar-E-L Bride 28C, by the $260,000 Coleman Maternal Balance 3734.
- This female has tremendous three-dimensional shape in an exquisite, attractive package. She stems from a dam who records WR 1@112, YR 1@109, with two daughters in production with an average nursing ratio of 106.
- Coleman Bride 435, a maternal sister, was the $30,000 feature going to Golden J Farms of Mississippi while pregnancies have sold for $32,500, $25,000 and $20,000 through past sales, and a flush to the bull of the buyer's choice brought $75,000 to Voss Angus of Iowa through the 2024 Your Maternal Source Sale.

73A FEATURED BRED HEIFERS

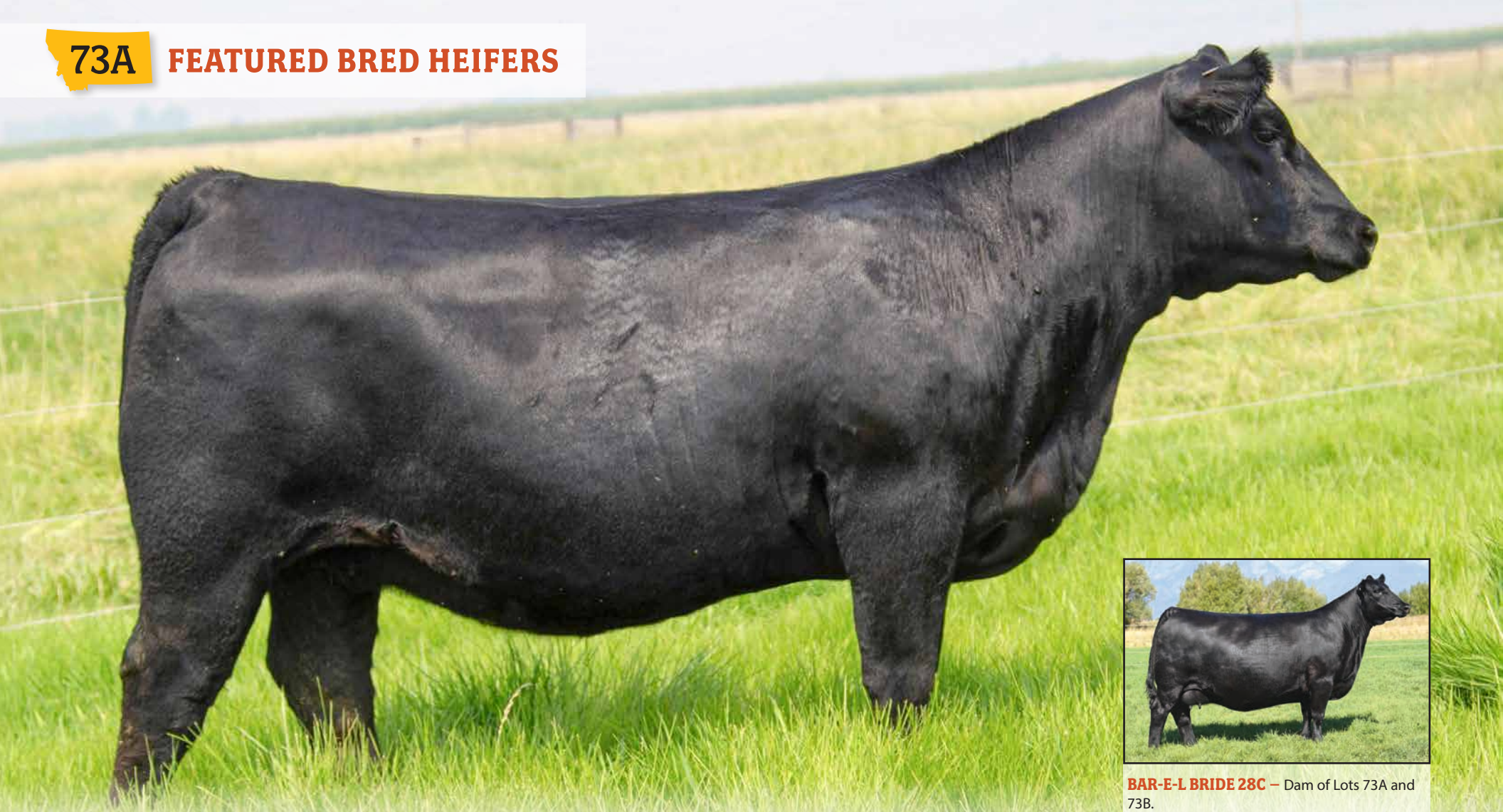

BAR-E-L BRIDE 28C – Dam of Lots 73A and 73B.

COLEMAN BRIDE 555 – She sells as Lot 73A.

73A COLEMAN BRIDE 555

REG **21307093**+ TATTOO **555** DOB: **03/02/25**

Hummel Palermo SA	Don Aparicio Serrucho57 Maxi	Don Jose 176 Maxi	
19919931		Don Aparicio Serranias 57	
	Rubeta Fontana 7567	Consenza Don Roberto 338	
		Rubeta Fontana 6207	
Bar-E-L Bride 28C	Bar-E-L Natural Law 52Y	S A V Bismarck 5682#	
20622908		Bar-E-L Magnolia 143K	
	DBRL 94T Bride 4W	HF Alaskan 94T	
		Sandy Bar Bride 74T	

DOC	CLAW	ANGLE	RE	SW	SM
23	.38	.33	.72	34	42

CED	BW	WW	YW	SC	HP	MILK	TEAT	UDDR	FL
-7	2.9	63	100	1.07	7.2	15	.74	.79	1.03

- **Bred to calve January 25, 2027 to COLEMAN REVENUE 5142. Exposed from April 19, 2026 through June 18, 2026 to Coleman Dependable 4182. Examine Safe AI (with a bull calf).**

73B COLEMAN BRIDE 5301

REG **21307031**+ TATTOO **5301** DOB: **01/29/25**

Hummel Palermo SA	Don Aparicio Serrucho57 Maxi	Don Jose 176 Maxi	
19919931		Don Aparicio Serranias 57	
	Rubeta Fontana 7567	Consenza Don Roberto 338	
		Rubeta Fontana 6207	
Bar-E-L Bride 28C	Bar-E-L Natural Law 52Y	S A V Bismarck 5682#	
20622908		Bar-E-L Magnolia 143K	
	DBRL 94T Bride 4W	HF Alaskan 94T	
		Sandy Bar Bride 74T	

DOC	CLAW	ANGLE	RE	SW	SM
20	.33	.34	.45	57	66

CED	BW	WW	YW	SC	HP	MILK	TEAT	UDDR	FL
-3	2.2	66	103	.98	7.8	21	.87	.71	1.01

- **Bred to calve January 25, 2027 to COLEMAN REVENUE 5142. Exposed from April 19, 2026 through June 18, 2026 to Coleman Dependable 4182. Examine Safe AI (with a heifer calf).**

- A pair of flush sisters by Palermo back to Bar-E-L Bride 28C who has a progeny production record of WR 1@112, YR 1@109 with two daughters in production with an average nursing ratio of 106.
- She is a maternal sister to the $30,000 Coleman Bride 435 going to Golden J Farms of Mississippi, and a flush sold out of her mother for $75,000 through the 2024 Your Maternal Source Sale to Voss Angus.
- Here are two powerful Palermo daughters by the outcross new proven donor, Bar-E-L Bride 28C.

74B BRIDE FAMILY

COLEMAN BRIDE 5207 – She sells as Lot 74B.

74 CD BA CA BRIDE 3103

REG **21367693** TATTOO **3103L** DOB: **02/26/23**

												DOC
												18
	Schiefelbein Showman 338											CLAW
HF Portrayal 67H												.43
2151911	HF Tibbie 73D											ANGLE
												.53
	Bar-E-L Natural Law 52Y											RE
Bar-E-L Bride 28C												.80
20622908	DBRL 94T Bride 4W											$W
												65
CED	BW	WW	YW	SC	HP	MILK	TEAT	UDDR	FL			$M
-1	2.4	66	112	1.88	11.7	29	.61	.75	1.16			72

Schiefelbein Attractive 4565#
Frosty Elba 3745
HF Defender 146B
HF Tibbie 263Y
S A V Bismarck 5682#
Bar-E-L Magnolia 143K
HF Alaskan 94T
Sandy Bar Bride 74T

- **Bred to calve January 31, 2027 to COLEMAN AVALANCHE 487. Exposed Coleman Strut 4332 from April 26, 2026 through June 18, 2026. Examined Safe AI (with a bull calf).**

74A COLEMAN BRIDE 6264

REG **21662578** TATTOO **6264** DOB: **02/01/26**

												DOC
												20
	Hummel South America											CLAW
Coleman Maternal Source 356												.35
20800187	Coleman Donna 787#											ANGLE
												.46
	HF Portrayal 67H											RE
CD BA CA Bride 3103												.77
21367693	Bar-E-L Bride 28C											$W
												64
CED	BW	WW	YW	SC	HP	MILK	TEAT	UDDR	FL			$M
2	1.9	66	111	1.41	11.9	24	.73	.79	1.18			99

Don Aparicio Serrucho57 Maxi
Rubeta Fontana 7567
Coleman Charlo 0256#
Coleman Donna 063#
Schiefelbein Showman 338
HF Tibbie 73D
Bar-E-L Natural Law 52Y
DBRL 94T Bride 4W

- **TOP 5% $M.**

74B COLEMAN BRIDE 5207

REG **21383168** TATTOO **5207** DOB: **01/09/25**

												DOC
												14
	Coleman Charlo 0256#											CLAW
Coleman Poncho 9426												.43
19583445	Coleman Donna 7221											ANGLE
												.59
	HF Portrayal 67H											RE
CD BA CA Bride 3103												.73
21367693	Bar-E-L Bride 28C											$W
												63
CED	BW	WW	YW	SC	HP	MILK	TEAT	UDDR	FL			$M
2	1.5	63	107	1.49	12.2	24	.34	.50	1.11			80

O C C Paxton 730P#
Bohi Abigale 6014
S A V Renown 3439#
Coleman Donna 714
Schiefelbein Showman 338
HF Tibbie 73D
Bar-E-L Natural Law 52Y
DBRL 94T Bride 4W

- **TOP 25% $M.**
- **Bred to calve January 25, 2027 to COLEMAN REVENUE 5142. Exposed from April 19, 2026 through June 18, 2026 to Coleman Dependable 4182. Examine Safe AI (with a bull calf).**

- A daughter of Bar-E-L Bride 28C who has a progeny production record of WR 1@112, YR 1@109 with two daughters in production with an average nursing ratio of 106.
- She is a maternal sister to the $30,000 Coleman Bride 435 going to Golden J Farms of Mississippi, and a flush sold out of her mother for $75,000 through the 2024 Your Maternal Source Sale to Voss Angus.

P DOUBLE DOWN ON YOUR GENETICS

TOP 4% $M

COLEMAN DOUBLE DOWN 3196 – Reference Sire P.

P COLEMAN DOUBLE DOWN 3196

REG **20800144** TATTOO **3196** DOB: **01/18/23**

			DOC 30
Coleman Ace 989	Coleman Bravo 6313#		CLAW .40
Coleman Full Deck 118	Coleman Donna 439#		ANGLE .42
20155619 Coleman Donna 927#	SITZ Logo 12964#		RE .69
	Coleman Donna 785		SW 59
Coleman Bravo 6313#	Coleman Charlo 0256#		
Coleman Blossom 1103#	Coleman Donna 714		
20167161 PM Blossom 124'13	HF Thunderbird 146Y		
	Poplar Meadows Blossom 5'10		

CED	BW	WW	YW	SC	HP	MILK	TEAT	UDDR	FL	$M
11	-.5	55	100	1.35	12.6	29	.59	.59	1.09	103

- **FOR REFERENCE ONLY.**
- Owned with Ingram Angus, Pulaski, TN.
- Coleman Double Down 3196 was the $100,000 selection of Ingram Angus through the 2024 Coleman Angus Spring Bull Sale, where he was the co-top-selling bull through that event.
- He is a son of the $240,000 Coleman Full Deck 118, the featured GENEX Beef AI Sire whose first calf crop included 17 bulls who averaged $13,456 in the 2024 Coleman Angus Spring Bull Sale. His dam has a progeny production record of WR 2@109, YR 2@107.
- Coleman Double Down is a unique outcross sire with explosive muscle pattern in a beautifully designed package. He is a bull that can change cattle with tremendous performance and muscle shape in a calving-ease package without sacrificing $M genetics.

75 DOUBLE DOWN'S PATHFINDER MOTHER SELLS

TOP 2% $M

COLEMAN BULLION 5178 – The $17,000 son of Lot 75.

COLEMAN BLOSSOM 1103 – She sells as Lot 75.

75 COLEMAN BLOSSOM 1103

REG **20167161**+# TATTOO **1103** DOB: **01/10/21**

Coleman Charlo 0256#	O C C Paxton 730P#		
Coleman Bravo 6313#	Bohi Abigale 6014		
18734838 Coleman Donna 714	Connealy Onward#		
	Coleman Donna 386		
HF Thunderbird 146Y	HF Tiger 5T#		
PM Blossom 124'13	HF Echo 187N		
20132097 Poplar Meadows Blossom 5'10	HF Tiger 5T#		
	Remitall Blossom 253P		

DOC	CLAW	ANGLE	RE	$W	$M
26	.37	.50	.43	72	104

CED	BW	WW	YW	SC	HP	MILK	TEAT	UDDR	FL
10	.2	53	97	.98	11.2	38	.63	.63	1.18

- A special sale attraction is this elite Pathfinder female who produced the top-selling bull of the 2024 Coleman Angus Spring Bull Sale, Coleman Double Down 3196, where he sold at $100,000 one-half interest for a $200,000 valuation.
- This outstanding Bravo daughter stems back to the PM Blossom family that originated in Canada. She is a high $M female that transmits calving ease along with power and muscle shape in a high maternal package with a progeny production record of WR 3@110, YR 3@107.
- She produced the $17,000 Coleman Bullion 5178, who sold through the 2026 spring bull sale. Another son, Coleman Double Down 196, is a calving-ease bull with loads of muscle and tremendous shape and he transmits it to his offspring; his first five progeny sold for $104,000 and averaged $20,800 through the 2025 Ingram Angus Fall Production Sale.
- **Bred to calve February 1, 2027 to COLEMAN MATERNAL BALANCE 3734. Exposed to Coleman Strut 4332 from April 26, 2026 through June 18, 2026. Examined Safe AI.**

75A DOUBLE DOWN'S MATERNAL SISTER

TOP 15% $M

COLEMAN MENDOZA 271 – The $140,000 sire of Lot 75A.

COLEMAN BLOSSOM 6238 – She sells as Lot 75A.

75A COLEMAN BLOSSOM 6238

REG **21662753** TATTOO **6238** DOB: **02/12/26**

Hummel South America	Don Aparicio Serrucho57 Maxi		
Coleman Mendoza 271	Rubeta Fontana 7567		
20503516 Coleman Donna 5247#	Coleman Charlo 0256#		
	Coleman Donna 194		
Coleman Bravo 6313#	Coleman Charlo 0256#		
Coleman Blossom 1103#	Coleman Donna 714		
20167161 PM Blossom 124'13	HF Thunderbird 146Y		
	Poplar Meadows Blossom 5'10		

DOC	CLAW	ANGLE	RE	$W
25	.30	.42	.62	67

CED	BW	WW	YW	SC	HP	MILK	TEAT	UDDR	FL	$M
6	1.8	66	120	1.19	10.1	27	.67	.65	1.09	89

- A beautiful heifer calf by the $140,000 Coleman Mendoza 271 back to the Pathfinder dam who has a progeny production record of WR 3@110, YR 3@107.
- She is a maternal sister to the $100,000 top-selling bull of the 2024 Coleman Angus Spring Bull Sale, Coleman Double Down 3196.
- This unique outcross female reads with tremendous balance and quality offering unlimited genetic potential.

76 THE BLOSSOM FAMILY

TOP 4% $M

COLEMAN BLOSSOM 4230 – The $18,000 maternal sister to Lot 76.

COLEMAN BLOSSOM 5116 – She sells as Lot 76.

76 COLEMAN BLOSSOM 5116

REG **21383137** TATTOO **5116** DOB: **01/21/25**

Coleman Rock 7200
Coleman Easy Decision 1539
20503415 Coleman Donna 7386#

Coleman Bravo 6313#
Coleman Blossom 184#
20167252 PM Blossom 124'13

O C C Juneau 807J#
Coleman Donna 714
Coleman Charlo 0256#
Coleman Donna 5309#
Coleman Charlo 0256#
Coleman Donna 714
HF Thunderbird 146Y
Poplar Meadows Blossom 5'10

DOC	CLAW	ANGLE	RE	$W
21	.45	.46	.59	77

CED	BW	WW	YW	SC	HP	MILK	TEAT	UDDR	FL	$M
9	-1.2	63	106	1.35	13.7	30	.83	.67	1.14	103

- A direct daughter of the $135,000 Select Sires AI Sire, Coleman Easy Decision 1539, back to a daughter of Coleman Bravo 6313 and the Blossom family. She stems from a dam who records BR 3@92, WR 3@105, YR 3@104.
- Coleman Blossom 4230, a maternal sister, was the $18,000 feature of the 2025 Your Maternal Source Sale.
- **Bred to calve January 25, 2027 to COLEMAN BELOW ZERO 2106. Exposed from April 19, 2026 through June 18, 2026 to Coleman Dependable 4182. Examined Safe AI (with a bull calf).**

77 A PATHFINDER FROM THE BLACKCAP FAMILY

ZWT BLACKCAP 1508 – Dam of Lot 77.

COLEMAN BLACKCAP 197 – She sells as Lot 77.

77 COLEMAN BLACKCAP 197

REG **20076472**+# TATTOO **197** DOB: **01/09/21**

Coleman Charlo 0256#	O C C Paxton 730P#		DOC 21
Coleman Bravo 6313#	Bohi Abigale 6014		CLAW .39
18734838 Coleman Donna 714	Connealy Onward#		ANGLE .46
	Coleman Donna 386		RE .21
Duff Jetset 7122	O C C Jet Stream 825J#		SW 60
ZWT Blackcap 1508	O C C Revolution Rose 887H		
17423967 O C C Lady Blackcap 753L	O C C Hercules 941H		
	O C C Lady Blackcap 822H		

CED	BW	WW	YW	SC	HP	MILK	TEAT	UDDR	FL	$M
13	-1.0	57	93	.26	12	22	.81	.67	1.07	104

- A pathfinder dam by Coleman Bravo 6313 back to the foundation Blackcap female in the Coleman Angus program, ZWT Blackcap 1508, and the legendary OCC Lady Blackcap 753L, a foundation donor female in the ZWT Ranch program.
- This Pathfinder female has a progeny production record of BR 3@85, WR 3@105, and stems from a dam who records BR 2@90, WR 2@107, YR 2@103 with 18 daughters in production with an average nursing ratio of 101.
- She is an outstanding looking daughter of Bravo that has been extremely productive, and you just can't get them much better than this.
- **Bred to calve February 1, 2027 to COLEMAN PROGRAM 593. Exposed to Coleman Easy Decision 1539 from April 26 through June 18, 2026. Due Approx. March 6, 2027 to Easy Decision. Examined Safe.**

77A BLACKCAP FAMILY

TOP 2% $M

COLEMAN BLACKCAP 188 – Pathfinder and full sister to Lot 77.

COLEMAN BLACKCAP 6182 – She sells as Lot 77A.

77A COLEMAN BLACKCAP 6182

REG **21662562** TATTOO **6182** DOB: **03/15/26**

Coleman Rock 7200
Coleman Easy Decision 1539
20503415 Coleman Donna 7386#

Coleman Bravo 6313#
Coleman Blackcap 197#
20076472 ZWT Blackcap 1508

0 C C Juneau 807J#
Coleman Donna 714
Coleman Charlo 0256#
Coleman Donna 5309#
Coleman Charlo 0256#
Coleman Donna 714
Duff Jetset 7122
0 C C Lady Blackcap 753L

DOC	CLAW	ANGLE	RE	$W	$M
24	.35	.43	.51	68	112

CED	BW	WW	YW	SC	HP	MILK	TEAT	UDDR	FL
11	-.4	65	108	1.02	13.5	22	.79	.64	1.07

- A special heifer calf by the $135,000 Select Sires AI Sire, Coleman Easy Decision 1539, back to the Pathfinder dam, Coleman Blackcap 197. This female stems from a dam who records BR 3@85, WR 3@105.
- Dam is a full sister to the $17,000 Coleman Blackcap 011, who was a feature in the 2024 fall production sale, and other maternal sisters include Upchurch Blackcap 805, the $30,000 one-half interest for a $60,000 valuation top-selling female of the 2016 Upchurch Angus Annual Production Sale selected by ZWT Ranch, and the $14,000 selection through that same event, Coleman Blackcap 186.

77B A RED-CARPET FEMALE

COLEMAN BLACKCAP 011 – The $17,000 full sister to the dam of Lot 77B.

COLEMAN BLACKCAP 5119 – She sells as Lot 77B.

77B COLEMAN BLACKCAP 5119

REG **21383139** TATTOO **5119** DOB: **02/12/25**

Hummel South America
Coleman Universal 3189
20800139 Coleman Donna 927#

Coleman Bravo 6313#
Coleman Blackcap 197#
20076472 ZWT Blackcap 1508

Don Aparicio Serrucho57 Maxi
Rubeta Fontana 7567
SITZ Logo 12964#
Coleman Donna 785
Coleman Charlo 0256#
Coleman Donna 714
Duff Jetset 7122
O C C Lady Blackcap 753L

DOC	CLAW	ANGLE	RE	$W	$M
14	.47	.62	.46	61	70

CED	BW	WW	YW	SC	HP	MILK	TEAT	UDDR	FL
15	-2.3	62	100	.50	10.6	20	.83	.72	1.03

- It doesn't get much better than this daughter of the $200,000 valued Coleman Universal 3189 back to the Pathfinder dam, Coleman Blackcap 197, who records BR 3@85, WR 3@105.
- She is an absolute beauty to look at. She is angular with a big barrel and tremendous hip and hind leg offering tremendous cow potential.
- **Bred to calve January 25, 2027 to COLEMAN REVENUE 5142. Exposed from April 19, 2026 through June 18, 2026 to Coleman Dependable 4182. Examine Safe AI (with a bull calf).**

78 AN ERISKAY FEATURE

TOP 1% $M

COLEMAN ERISKAY 718 – The $45,000 granddam of Lot 78.

COLEMAN ERISKAY 5135 – She sells as Lot 78.

78 COLEMAN ERISKAY 5135

REG **21383147** TATTOO **5135** DOB: **02/26/25**

Coleman Glacier 041	S A V Renown 3439#		DOC 27
Coleman Paramount 3171	Coleman Donna 439#		CLAW .35
20800130 Coleman Blackcap 198	Coleman Bravo 6313#		ANGLE .34
	ZWT Blackcap 1508		RE .52
Coleman Bravo 6313#	Coleman Charlo 0256#		$W 83
Coleman Eriskay 275	Coleman Donna 714		
20505696 Coleman Eriskay 718	S A V Renown 3439#		
	Coleman Eriskay 319#		

CED	BW	WW	YW	SC	HP	MILK	TEAT	UDDR	FL	$M
12	-.1	72	119	.28	13.7	22	.61	.52	1.07	132

- A high $M female who brings a lot to the table. She is a direct daughter of Coleman Paramount 3171 back to the $45,000 Coleman Eriskay 718.
- This female stems from a dam who records BR 2@89, WR 2@103, YR 2@103. Her third-generation dam, Coleman Eriskay 319, is a maternal sister to Coleman Eriskay 291 who produced the featured Coleman Angus herd sire, Coleman Navigator 614, and her fourth-generation dam is the $23,000 foundation Eriskay female in the Coleman Angus program.
- Here is an outstanding bred heifer who has the look, pedigree, and number scheme to take your program to the next level.
- **Bred to calve January 25, 2027 to COLEMAN REVENUE 5142. Exposed from April 19, 2026 through June 18, 2026 to SAT Essential 4249. Due Approx. February 20, 2027 to Essential (with a bull calf).**

REF REFERENCE DAM – COLEMAN EVERELDA ENTENSE 092

COLEMAN GRIZZ 4191 – The $18,500 son of Coleman Everelda Entense 092.

COLEMAN EVERELDA ENTENSE 092 – Reference Dam.

REF COLEMAN EVERELDA ENTENSE 092

REG **19857132#** TATTOO **092** DOB: **01/23/20**

			DOC 29
	Coleman Charlo 0256#	0 C C Paxton 730P#	CLAW .25
Coleman Bravo 6313#		Bohi Abigale 6014	
18734838	Coleman Donna 714	Connealy Onward#	ANGLE .36
		Coleman Donna 386	
	S Chisum 6175#	S Alliance 3313	RE .34
Coleman Everelda Entense 302#		S Gloria 464#	
17603369	Coleman Everelda Entense 059	0 C C Juneau 807J#	$W 60
		Coleman Everelda Entense 599	

CED	BW	WW	YW	SC	HP	MILK	TEAT	UDDR	FL	$M
6	2.7	60	101	1.42	13.3	24	.58	.55	1.13	126

- **FOR REFERENCE ONLY.**
- Coleman Everelda Entense 092 is a Pathfinder dam who has risen to the top and is a standout Everelda Entense female in our program. She is a Pathfinder dam with a progeny production record of BR 4@94, WR 4@106, YR 4@105 and two daughters in production with an average nursing ratio of 107.
- Coleman Everelda Entense 092 is a daughter of the Pathfinder sire, Coleman Bravo 6313, back to a Pathfinder dam, Coleman Everelda Entense 302, who was a dominant producer and consistently produced high-performance, pounds-heavy offspring with a maternal look and excellent numbers scheme.
- Coleman Grizz 4191, a son, was a standout individual through the 2025 Coleman Angus Spring Bull Sale and sold for $18,500. Coleman Everelda Entense 3123, a daughter, is a featured Glacier female in the program who has done an excellent job and has a tremendous phenotype with a perfect udder and continues to impress.
- Coleman Everelda Entense 092 is a female that we have concentrated heavily on and she offers what the Coleman Angus brand is all about.

79 EVERELDA ENTENSE FAMILY

COLEMAN EVERELDA ENTENSE 599 – Fourth-generation dam of Lot 79.

COLEMAN EVERELDA ENTENSE 594 – She sells as Lot 79.

79 COLEMAN EVERELDA ENTENSE 594

REG **21383189** TATTOO **594** DOB: **01/15/25**

Hummel South America	Don Aparicio Serrucho57 Maxi		DOC
Coleman Mendoza 271	Rubeta Fontana 7567		26
20503516 Coleman Donna 5247#	Coleman Charlo 0256#		CLAW
	Coleman Donna 194		.30
Coleman Bravo 6313#	Coleman Charlo 0256#		ANGLE
Coleman Everelda Entense 092#	Coleman Donna 714		.28
19857132 Coleman Everelda Entense 302#	$ Chisum 6175#		RE
	Coleman Everelda Entense 059		.54
			$W
			75

CED	BW	WW	YW	SC	HP	MILK	TEAT	UDDR	FL	$M
2	3.9	86	148	1.85	13.1	18	.57	.62	1.03	105

- A daughter of the $140,000 Coleman Mendoza 271 back to the Pathfinder dam, Coleman Everelda Entense 092 who has a progeny production record of BR 4@94, WR 4@106, YR 4@105 and two daughters in production with an average nursing ratio of 107.
- This female is a sixth-generation Coleman Everelda Entense female and maternal sister to Coleman Grizz 4191, who was the $18,500 feature in the 2025 spring bull sale.
- She is an outstanding bred heifer who carries on the strong fundamentals that we believe in at Coleman Angus and is a high-growth, high-performance female loaded with maternal genetics from two generations of Pathfinders.
- **Bred to calve January 25, 2027 to COLEMAN BELOW ZERO 2106. Exposed from April 19, 2026 through June 18, 2026 to Coleman Dependable 4182. Due Approx. March 4, 2027. Examined Safe.**

80 DIXIE ERICA FAMILY

COLEMAN DIXIE ERICA 953 – The $12,000 maternal sister to the dam of Lot 80.

COLEMAN DIXIE ERICA 1154 – The $120,000 maternal sister to the dam of Lot 80.

80 COLEMAN DIXIE ERICA 5150

REG **21383150** TATTOO **5150** DOB: **01/21/25**

Coleman Ace 989	Coleman Bravo 6313#	DOC	16
Coleman Full Deck 118	Coleman Donna 439#	CLAW	.29
20155619 Coleman Donna 927#	SITZ Logo 12964#	ANGLE	.36
Coleman Glacier 041	Coleman Donna 785	RE	.86
Coleman Dixie Erica 324	S A V Renown 3439#	$W	70
20824415 Coleman Dixie Erica 7117	Coleman Donna 439#	$M	123
	Coleman Charlo 0256#		
	Coleman Dixie Erica 8273		

CED	BW	WW	YW	SC	HP	MILK	TEAT	UDDR	FL
9	.3	58	97	1.08	14.1	28	.64	.59	1.22

- A featured bred heifer by the GENEX Beef AI Sire and $120,000 Coleman Full Deck 118 back to the Dixie Erica family.
- This female stems from a dam who records BR 1@97, WR 1@108 and she is a maternal sister to the $60,000 one-half interest feature of the 2024 fall production sale where she sold for a $120,000 valuation to Carpenter Cattle Company of Texas. Her heifer calf, that same day, sold for $20,000 to Lindskov LT Ranch of South Dakota. Another maternal sister to the dam, Coleman Dixie Erica 953, sold for $12,000 in a past production sale.
- Here is an outstanding bred heifer who reads with high $M values and stems from a long line of productive females.
- **Bred to calve January 25, 2027 to COLEMAN REVENUE 5142. Exposed from April 19, 2026 through June 18, 2026 to Coleman Dependable 4182. Examine Safe AI (with a bull calf).**

REF REFERENCE DAM – COLEMAN ECHO 122

TOP 1% $M

PM ECHO 8'16 — The 2016 Canadian Agribition Supreme Champion and dam of Coleman Echo 122

COLEMAN ECHO 122 – Reference Dam.

REF COLEMAN ECHO 122

REG **20104581**+ TATTOO **122** DOB: **01/03/21**

	Coleman Charlo 0256#	0 C C Paxton 730P#	DOC 29
Coleman Bravo 6313#		Bohi Abigale 6014	CLAW
18734838	Coleman Donna 714	Connealy Onward#	.31
		Coleman Donna 386	ANGLE
	Bar-E-L Natural Law 52Y	S A V Bismarck 5682#	.39
PM Echo 8'16		Bar-E-L Magnolia 143K	RE
19585587	HF Echo 111Y	HF El Tigre 28U	.19
		HF Echo 207N	$W
			79

CED	BW	WW	YW	SC	HP	MILK	TEAT	UDDR	FL	$M
7	3.1	69	128	1.96	13.7	35	.58	.46	1.13	111

- **FOR REFERENCE ONLY.**
- Coleman Echo 122 is an outstanding, young donor female in the Coleman Angus program from the Echo family who dominated Canada. She is the $26,000 one-half interest for a $52,000 valuation feature of the 2023 Your Maternal Source Sale going to Circle K Cattle of Tennessee.
- PM Echo 8'16, her dam, is one of the most popular females in Canada. She was the 2017 Canadian Western Agribition Res. Grand Champion Female, the 2018 Canadian Western Agribition Grand Champion Female, and the 2018 RBC Supreme Champion Female.
- Coleman Echo 122 is a picture-perfect female that is the right size with a beautiful udder, and she has done a tremendous job. She has a progeny production record of WR 2@108, YR 2@111 while continuing to possess a high $M value.

81 ECHO FAMILY

TOP 10% $M

COLEMAN ECHO 1420 – The $16,000 maternal sister to the granddam of Lot 81.

COLEMAN ECHO 598 – She sells as Lot 81.

81 COLEMAN ECHO 598

REG **21383191** TATTOO **598** DOB: **02/10/25**

Coleman Rock 7200					O C C Juneau 807J#						DOC 31
Coleman Black Diamond 2406					Coleman Donna 714						CLAW .33
20572296 Coleman Chloe 9275#					Coleman Bravo 6313#						ANGLE .36
					Lawsons Chloe C815						RE .77
Coleman Bravo 6313#					Coleman Charlo 0256#						$W 64
Coleman Echo 123					Coleman Donna 714						
20104582 PM Echo 8'16					Bar-E-L Natural Law 52Y						
					HF Echo 111Y						
CED	BW	WW	YW	SC	HP	MILK	TEAT	UDDR	FL		$M
4	3.7	76	137	.33	14.1	23	.66	.61	1.05		95

- This featured Echo female is an outstanding bred heifer by Coleman Black Diamond 2406, who is a full brother to Coleman Maternal Balance 3734 and Coleman Platinum 2622, back to the featured Coleman Echo 123, who has a progeny production record of BR 3@93, WR 3@103, YR 3@103 and one daughter in production with an average nursing ratio of 102.
- Coleman Echo 122, a full sister to the dam, was the $26,000 one-half interest for a $52,000 valuation feature of the 2023 Your Maternal Source Sale purchased by Circle K Cattle of Tennessee.
- PM Echo 8'16 is the grandmother and one of the most popular females in Canada. She was the 2017 Canadian Western Agribition Res. Grand Champion Female, the 2018 Canadian Western Agribition Grand Champion Female, and the 2018 RBC Supreme Champion Female.
- Here is an outstanding bred heifer who offers a tremendous future.
- **Bred to calve January 25, 2027 to COLEMAN REVENUE 5142. Exposed from April 19, 2026 through June 18, 2026 to Coleman Dependable 4182. Examine Safe AI (with a heifer calf).**

82 A TOP TIER THREE YEAR OLD

COLEMAN ABIGALE 686 – Pathfinder dam of Lot 82.

COLEMAN ABIGALE 3282 – She sells as Lot 82.

82 COLEMAN ABIGALE 3282

REG **20824086+** TATTOO **3282** DOB: **01/19/23**

Coleman Ace 989	Coleman Bravo 6313#	DOC	28
Coleman Full Deck 118	Coleman Donna 439#	CLAW	.30
20155619 Coleman Donna 927#	SITZ Logo 12964#	ANGLE	.42
	Coleman Donna 785	RE	.65
Connealy Onward#	Connealy Lead On#	$W	70
Coleman Abigale 686#	Altune of Conanga 6104		
18573944 Coleman Abigale 0277#	O C C Paxton 730P#		
	Bohi Abigale 6014		

CED	BW	WW	YW	SC	HP	MILK	TEAT	UDDR	FL	$M
16	-1.8	58	110	.94	15.5	31	.80	.77	1.17	124

- **Bred to calve February 1, 2027 to COLEMAN DEPENDABLE 4182. Exposed to Coleman Broker 3106 from April 26, 2026 through June 18, 2026. Due Approx. March 22, 2027 to Broker. Examined Safe.**

82A COLEMAN ABIGALE 6276

REG **21667888** TATTOO **6276** DOB: **02/15/26**

Hummel South America	Don Aparicio Serrucho57 Maxi	DOC	29
Coleman Pablo 423	Rubeta Fontana 7567	CLAW	.31
21060943 Coleman Chloe 9275#	Coleman Bravo 6313#	ANGLE	.38
	Lawsons Chloe C815	RE	.92
Coleman Full Deck 118	Coleman Ace 989	$W	72
Coleman Abigale 3282	Coleman Donna 927#		
20824086 Coleman Abigale 686#	Connealy Onward#		
	Coleman Abigale 0277#		

CED	BW	WW	YW	SC	HP	MILK	TEAT	UDDR	FL	$M
11	.1	70	128	1.21	12.7	25	.74	.74	1.14	107

- **TOP 3% $M.**

- A terrific Abigale pair and a beautiful three-year-old female that is picturesque and has a progeny production record of BR 1@88, WR 1@112, YR 1@110. She stems from a Pathfinder dam who was the $19,000 feature of the 2022 Your Maternal Source Sale and a Pathfinder with a progeny production record of WR 6@111, YR 5@110.
- Maternal sisters to this female include the $34,000 Coleman Abigale 0101 from the 2020 Your Maternal Source Sale. A maternal brother, Coleman Resource 918, sold for $15,000 to Talkington Angus of North Dakota and the grandmother is a Pathfinder dam and full sister to the Accelerated Genetics AI Sire, Coleman Charlo 0256.
- This female's first natural calf, Coleman Prime Design 5219, was a $17,500 feature of the 2026 spring bull sale.

83 EARNING POTENTIAL AT ITS FINEST

COLEMAN ONYX 5200 – The $16,000 son of Lot 83.

COLEMAN ABIGALE 2117 – She sells as Lot 83.

83 COLEMAN ABIGALE 2117

REG **20503308** TATTOO **2117** DOB: **01/24/22**

												DOC
												27
												CLAW
												.39
												ANGLE
												.47
												RE
												.95
												$W
												82
CED	BW	WW	YW	SC	HP	MILK	TEAT	UDDR	FL			$M
8	.6	72	132	1.23	7.4	31	.64	.59	1.02			60

Don Aparicio Serrucho57 Maxi
Don Jose 176 Maxi
Don Aparicio Serranias 57
Consenza Don Roberto 338
Rubeta Fontana 6207
Connealy Lead On#
Altune of Conanga 6104
O C C Paxton 730P#
Bohi Abigale 6014

Hummel South America
19919943 Rubeta Fontana 7567

Connealy Onward#

Coleman Abigale 683
18573936 Coleman Abigale 0277#

- **Bred to calve February 1, 2027 to COLEMAN MATERNAL BALANCE 3734. Exposed to Coleman Broker 3106 from April 26, 2026 through June 18, 2026. Examined Safe AI (with a heifer calf).**

83A COLEMAN ABIGALE 6257

REG **21662576** TATTOO **6257** DOB: **01/30/26**

												DOC
												27
												CLAW
												.35
												ANGLE
												.43
												RE
												.88
												$W
												81
CED	BW	WW	YW	SC	HP	MILK	TEAT	UDDR	FL			$M
8	.5	73	128	1.50	11.2	27	.70	.60	1.04			89

Coleman Rock 7200
O C C Juneau 807J#
Coleman Donna 714
Coleman Charlo 0256#
Coleman Donna 5309#
Don Aparicio Serrucho57 Maxi
Rubeta Fontana 7567
Connealy Onward#
Coleman Abigale 0277#

Coleman Easy Decision 1539
20503415 Coleman Donna 7386#

Hummel South America

Coleman Abigale 2117
20503308 Coleman Abigale 683

- **TOP 15% $M.**

- A wonderful four-year-old, with a beautiful heifer calf, by the $180,000 South America back to Coleman Abigale 683.
- This female has a progeny production record of WR 2@113, YR 2@109 and stems from a dam who records BR 6@99 WR 6@101, YR 6@105 with two daughters in production and an average nursing ratio of 102.
- Coleman Good Medicine 4336 was this female's first natural calf and the $13,000 feature through the 2025 spring bull sale. Her second natural calf was Coleman Onyx 5200 who sold for $16,000 through the 2026 spring bull sale.

84 ABIGALE FAMILY

TOP 10% $M

COLEMAN OPEN COUNTRY 5201 – The $15,000 son of Lot 84.

COLEMAN ABIGALE 2118 – She sells as Lot 84.

84 COLEMAN ABIGALE 2118

REG **20503309** TATTOO **2118** DOB: **01/26/22**

Hummel South America 19919943	Don Aparicio Serrucho57 Maxi	Don Jose 176 Maxi		
		Don Aparicio Serranias 57		
	Rubeta Fontana 7567	Consenza Don Roberto 338		
		Rubeta Fontana 6207		
Coleman Abigale 684 18573938	Connealy Onward#	Connealy Lead On#		
		Altune of Conanga 6104		
	Coleman Abigale 0277#	O C C Paxton 730P#		
		Bohi Abigale 6014		

DOC	CLAW	ANGLE	RE	SW	SM
21	.34	.35	.86	61	92

CED	BW	WW	YW	SC	HP	MILK	TEAT	UDDR	FL
7	1.5	61	103	.76	11.4	27	.88	.81	1.13

- **Bred to calve February 1, 2027 to COLEMAN MATERNAL BALANCE 3734. Exposed to Coleman Broker 3106 from April 26, 2026 through June 18, 2026. Examined Safe AI (with a bull calf).**

84A COLEMAN ABIGALE 6258

REG **21662577** TATTOO **6258** DOB: **02/21/26**

Coleman Dependable 4182 21060919	Coleman Easy Decision 1539	Coleman Rock 7200		
		Coleman Donna 7386#		
	Coleman Donna 044#	S A V Resource 1441#		
		Coleman Donna 3125		
Coleman Abigale 2118 20503309	Hummel South America	Don Aparicio Serrucho57 Maxi		
		Rubeta Fontana 7567		
	Coleman Abigale 684	Connealy Onward#		
		Coleman Abigale 0277#		

DOC	CLAW	ANGLE	RE	SW	SM
22	.37	.37	.81	69	98

CED	BW	WW	YW	SC	HP	MILK	TEAT	UDDR	FL
9	.6	62	111	1.05	14	31	.79	.68	1.12

- **TOP 10% $M.**
- An excellent Abigale pair and a mother by the $180,000 outcross sire, South America, back to Coleman Abigale 684.
- This cow has a tremendous presence and catches your eye as soon as you see her with a wedge-shaped look, big, stout, square hip and is an impressive female from every angle. She has a progeny production record of YR 2@104 and stems from a dam who records WR 8@102, YR 8@104.
- Her first daughter was a feature in the 2025 fall production sale and her second natural calf was a feature of the 2026 spring bull sale where he sold for $15,000, Coleman Open Country 5201.
- Coleman Abigale 684, her dam, is a full sister to the $19,000 Coleman Abigale 686 and a daughter of Pathfinder dam, Coleman Abigale 0277, who is a full sister to the Accelerated Genetics AI Sire, Coleman Charlo 0256.
- Here is an excellent pair and a tremendous producing Abigale female.

85A MATERNAL GENETICS.

TOP 10% $M

COLEMAN ABIGALE 0277 – Pathfinder granddam of Lot 85.

COLEMAN ABIGALE 6220 – She sells as Lot 85A.

85 COLEMAN ABIGALE 0380

REG **20058902** TATTOO **0380** DOB: **06/29/20**

Rito 707 of Ideal 3407 7075	R R Rito 707#		
S A V Resource 1441#	Ideal 3407 of 1418 076		
17016597 S A V Blackcap May 4136	S A V 8180 Traveler 004#		
	S A V May 2397#		
Coleman Juneau 044#	O C C Juneau 807J#		
Coleman Abigale 6298#	Coleman Donna 714		
18734947 Coleman Abigale 0277#	O C C Paxton 730P#		
	Bohi Abigale 6014		

DOC	CLAW	ANGLE	RE	$W	$M
24	.30	.35	.73	62	92

CED	BW	WW	YW	SC	HP	MILK	TEAT	UDDR	FL
6	2.5	70	122	1.03	10.5	22	.59	.51	1.22

- **TOP 10% $M.**
- **Bred to calve February 1, 2027 to COLEMAN PROGRAM 593. Exposed to Coleman Broker 3106 from April 26 through June 18, 2026. Due Approx. March 12, 2027 to Broker. Examined Safe.**

85A COLEMAN ABIGALE 6220

REG **21664776** TATTOO **6220** DOB: **01/21/26**

Connealy Confidence Plus#	Connealy Confidence 0100#		
LT Converse 8011	Elbanna of Conanga 1209		
19251492 LT Nordica 6066#	Koupal Advance 28#		
	LT Nordica 3278#		
S A V Resource 1441#	Rito 707 of Ideal 3407 7075		
Coleman Abigale 0380	S A V Blackcap May 4136		
20058902 Coleman Abigale 6298#	Coleman Juneau 044#		
	Coleman Abigale 0277#		

DOC	CLAW	ANGLE	RE	$W	$M
14	.35	.36	.70	76	93

CED	BW	WW	YW	SC	HP	MILK	TEAT	UDDR	FL
12	.2	66	112	.64	8.5	27	.78	.59	1.15

- A tremendous Abigale pair and female that has produced an excellent heifer calf at her side. This female is a daughter of the Pathfinder sire, SAV Resource 1441, back to Pathfinder dam, Coleman Abigale 6298, and Pathfinder granddam, Coleman Abigale 0277 who is a full sister to Coleman Charlo 0256.
- This female has a progeny production record of WR 3@104, YR 3@104 and stems from a dam who records BR 6@99, WR 5@105, YR 4@105 with two daughters in production and an average nursing ratio of 106.
- She has a beautiful heifer calf at her side by LT Conversation 8011 who reads with tremendous cow potential, added body in a beautiful design, and comes in a wedge-shaped package.
- Here is an outstanding pair.

87 ABIGALE FAMILY

COLEMAN ABIGALE 9368 – Dam of Lot 87.

COLEMAN ABIGALE 5263 – She sells as Lot 87.

86 COLEMAN ABIGALE 5256

REG **21383180** TATTOO **5256** DOB: **02/16/25**

Don Aparicio Serrucho57 Maxi	Don Jose 176 Maxi		
Hummel South America	Don Aparicio Serranias 57		
19919943 Rubeta Fontana 7567	Consenza Don Roberto 338		
	Rubeta Fontana 6207		
Coleman Bravo 6313#	Coleman Charlo 0256#		
Coleman Abigale 9244	Coleman Donna 714		
19583272 Coleman Abigale 0277#	O C C Paxton 730P#		
	Bohi Abigale 6014		

DOC	CLAW	ANGLE	RE	$W	$M
30	.27	.39	1.07	65	69

CED	BW	WW	YW	SC	HP	MILK	TEAT	UDDR	FL
6	3.0	71	131	1.30	6	25	.60	.61	.96

- A daughter of South America back to the featured Abigale family.
- She stems from a Pathfinder granddam and a dam with a progeny production record of BR 4@88, WR 4@104.
- **Bred to calve January 25, 2027 to COLEMAN BANKER 9215. Exposed from April 19, 2026 through June 18, 2026 to Coleman Dependable 4182. Examined Safe AI (with a heifer calf).**

87 COLEMAN ABIGALE 5263

REG **21383182** TATTOO **5263** DOB: **02/15/25**

Don Aparicio Serrucho57 Maxi	Don Jose 176 Maxi		
Hummel South America	Don Aparicio Serranias 57		
19919943 Rubeta Fontana 7567	Consenza Don Roberto 338		
	Rubeta Fontana 6207		
ZWT Summitt 6507	S A V Renown 3439#		
Coleman Abigale 9368	Coleman Donna 714		
19583396 Coleman Abigale 5396	Coleman Knight 209		
	Coleman Abigale 0277#		

DOC	CLAW	ANGLE	RE	$W	$M
24	.25	.27	.59	41	48

CED	BW	WW	YW	SC	HP	MILK	TEAT	UDDR	FL
2	2.5	78	128	.92	7.1	7	.85	.81	1.06

- A daughter of the $180,000 South America back to Coleman Abigale 9368 who has a progeny production record of WR 4@109, YR 4@103. Her full sister-in-blood sold last year as the $13,000 feature in the 2025 Coleman Angus Fall Production Sale.
- **Bred to calve January 25, 2027 to COLEMAN BANKER 9215. Exposed from April 19, 2026 through June 18, 2026 to Coleman Platinum Plus 5260. Due Approx. February 22, 2027 to Platinum Plus 5260. Examined Safe.**

Q HE WILL MAKE A STATEMENT IN THE BREEDING PROGRAM

TOP 1% $M

COLEMAN DONNA 199 – Pathfinder dam of Reference Sire Q.

COLEMAN STATEMENT 5120 – Reference Sire Q.

Q COLEMAN STATEMENT 5120

REG **21380567** TATTOO **5120** DOB: **01/19/25**

	S A V Resource 1441#	Rito 707 of Ideal 3407 7075	
Coleman Resource 708		S A V Blackcap May 4136	
18933681	Coleman Donna 376	Coleman Manning 0299	
		Coleman Donna 005	
	Coleman Bravo 6313#	Coleman Charlo 0256#	
Coleman Donna 199#		Coleman Donna 714	
20076474	Coleman Donna 4203	Connealy Thunder#	
		Coleman Donna 714	

DOC	CLAW	ANGLE	RE	SW
20	.36	.38	.77	92

CED	BW	WW	YW	SC	HP	MILK	TEAT	UDDR	FL	$M
9	-.5	71	123	1.08	16.4	33	.48	.45	1.23	125

- **FOR REFERENCE ONLY.**
- Owned with Fintail Ranch, Twin Bridges, MT.
- Coleman Statement 5120 is the $140,000 one-half interest, third top-selling bull of the 2026 Coleman Angus Spring Bull Sale and a bull who was named properly; when you see him, he will make his own statement.
- He is one of the very best sons of Coleman Resource 708 ever produced in the Coleman Angus program in a calving-ease package. He has a unique EPD set with low birthweight genetics, explosive growth, and unprecedented $M values.
- His pedigree is second to none blending Coleman Donna 376, Coleman Donna 714 (the No. 2 cow in the breed for $M that is 19 years of age or older) and Coleman Donna 199 into a powerful genetic package. He had a light birthweight of 79 pounds and a 205-day weight of 924 pounds and ratioed +93 for birth and +116, respectively.
- Coleman Donna 199, his dam, is a major league donor in the program and ranks No. 2 in the breed for $M that is a Pathfinder among current dams in AHIR at the American Angus Association. She is a long-bodied, smooth-made, perfect-udder female in a wedge-shaped package and is highly productive with a progeny production record of BR 3@90, WR 3@107, YR 3@106 and a 367-day calving interval. She is a flush sister to the calving-ease bull and $150,000 Coleman Banker 9215.
- This bull's presence will be felt throughout this event and his service will sell.

R GENETICS THAT DELIVER REVENUE

COLEMAN CHLOE 9275 – Pathfinder granddam of Reference Sire R.

COLEMAN REVENUE 5142 – Reference Sire R.

R COLEMAN REVENUE 5142

REG **21380574** TATTOO **5142** DOB: **01/21/25**

S A V Renown 3439#											Rito 707 of Ideal 3407 7075	DOC 34
Coleman Glacier 041											S A V Blackcap May 4136	CLAW .23
19866409 Coleman Donna 439#											GDAR Game Day 449#	ANGLE .41
											Coleman Donna 714	RE .85
Coleman Banker 9215											Coleman Bravo 6313#	$W 81
Coleman Chloe 303											Coleman Donna 4203	
20824188 Coleman Chloe 9275#											Coleman Bravo 6313#	
											Lawsons Chloe C815	
	CED	BW	WW	YW	SC	HP	MILK	TEAT	UDDR	FL		$M
	11	-1.2	70	133	.59	10.4	27	.52	.34	1.16		118

- **FOR REFERENCE ONLY.**
- Owned with Bear Mountain Angus Ranch, Palisade, NE; Ingram Angus, Pulaski, TN.
- Coleman Revenue 5142 is the $100,000 one-half interest for a $200,000 valuation featured Lot 1 bull of the 2026 Coleman Angus Spring Bull Sale. He proudly carries the name of Revenue because here, at the ranch, we firmly believe that this genetic base possesses the rare ability to generate significant economic return for their owner.
- From a large-scale commercial heifer project to progressive purebred sector, Coleman Revenue 5142 offers a broad appeal to numerous cattlemen around the world. He is a double-digit, calving-ease direct, negative-birth, high-growth individual with tremendous spread from birth to yearling without sacrificing maternal genetics and a son of the high $M Coleman Glacier and $270,000 record seller back to Coleman Chloe 303, a featured three-year-old and this is her first natural calf who is by Coleman Banker 9215 back to the Pathfinder dam, Coleman Chloe 9275, the all-time, record-selling female in Coleman Angus history.
- His dam is a beautiful three-year-old female with a picture-perfect udder, extremely attractive look who records BR 1@91, WR 1@107, YR 1@113. Coleman Chloe 9275, his granddam, is the iconic herd sire-producing female in our industry and has generated $2,271,000 on 55 head to average $41,291 in past Coleman Angus sale.
- Coleman Revenue is one of the top young herd sires in the Coleman Angus program and offers tremendous genetic value.
- His service is represented throughout this offering.

S SECURE YOUR FUTURE WITH SECURITY

COLEMAN CHLOE 9275 – Pathfinder dam of Reference Sire S.

COLEMAN SECURITY 428 Reference Sire S.

S COLEMAN SECURITY 428

REG **21060960**+ TATTOO **428** DOB: **01/27/24**

S A V Renown 3439#	Rito 707 of Ideal 3407 7075		DOC 24
S A V Renovation 6822#	S A V Blackcap May 4136		CLAW .35
18579309 S A V Madame Pride 0151	S A V 004 Density 4336#		ANGLE .45
	S A V Madame Pride 0075		RE .82
Coleman Bravo 6313#	Coleman Charlo 0256#		$W 65
Coleman Chloe 9275#	Coleman Donna 714		
19583423 Lawsons Chloe C815	S A V Renown 3439#		
	Lawsons Chloe Z341		

CED	BW	WW	YW	SC	HP	MILK	TEAT	UDDR	FL	$M
0	3.3	88	157	1.11	11.2	14	.55	.61	1.05	64

- **FOR REFERENCE ONLY.**
- Owned with Voss Angus, Dexter, IA.
- Coleman Security 428 was the second top-selling bull of the 2025 Coleman Angus Spring Bull Sale where he sold for $225,000 to Voss Angus of Iowa.
- Security is an extremely impressive individual by the now-deceased Semex AI Sire, SAV Renovation 6822, and he is loaded with tremendous body and three-dimensional shape in an extremely attractive package.
- He is backed by one of the all-time, great donor females in the Coleman Angus program and Pathfinder dam, Coleman Chloe 9275, who was the $375,000 one-half interest record-selling female of the 2021 Your Maternal Source Sale for a $750,000 valuation to Voss Angus; she has a progeny production record of BR 3@95, WR 3@116, YR 3@122, UREA 3@118 and three daughters in production with an average nursing ratio of 105. Chloe 9275 is a full sister to the record-selling $450,000 Coleman Triumph 9145 and an array of top-selling full sisters as well as being the mother of a tremendous lineup of past top-selling herd sires including Platinum, Maternal Balance, Bond, Arrowhead, Mahomes, General, Concrete, Flagstone, Pablo, Liberty, and Freedom.
- Coleman Security 428 has done a terrific job with his first set of calves here at Coleman Angus. He is very well represented throughout this offering and will be highlighted in the 2027 spring bull sale.

T FULL DECK – THE ACE OF MATERNAL

TOP 1% $M

COLEMAN DONNA 927 – The $85,000 Pathfinder dam of Reference Sire T.

COLEMAN FULL DECK 118 – Reference Sire T.

T COLEMAN FULL DECK 118

REG **20155619** TATTOO **118** DOB: **01/19/21**

											DOC
											27
	Coleman Bravo 6313#						Coleman Charlo 0256#				CLAW
Coleman Ace 989							Coleman Donna 714				.33
19554432	Coleman Donna 439#						GDAR Game Day 449#				ANGLE
							Coleman Donna 714				.40
	SITZ Logo 12964#						Sitz Tebow 11860#				RE
Coleman Donna 927#							SITZ Shauna 3152#				.84
19544173	Coleman Donna 785						S A V Resource 1441#				$W
							Coleman Donna 040#				66
CED	BW	WW	YW	SC	HP	MILK	TEAT	UDDR	FL		$M
10	.2	61	105	1.14	15.5	23	.62	.57	1.08		125

- **FOR REFERENCE ONLY.**
- Owned with Ingram Angus, Pulaski, TN; CMT Farms, North Battleford, SASK Canada; Skyline Angus, Stevensonville, MT; Aaron Inboden, Stevensonville, MT; Genex Cooperative, Shawano, WI.
- Coleman Full Deck 118 was the featured highlight of the 2024 Your Maternal Source Sale where he sold one-half interest for $120,000 as the top-selling bull of that event.
- He is a featured member of the GENEX Beef AI Stud and a sure-shot, calving-ease bull with double-digit, calving-ease direct, negative birth and is a son of the now-deceased Coleman Ace 989 back to the Pathfinder dam, Coleman Donna 927 who has a progeny production record of BR 5@99, WR 5@110, YR 5@110, UREA 3@108 and was a sale highlight on the same day when she sold for $85,000 as the fifth top-selling cow of that event to Oldroyd Angus of Utah.
- He ranks in the TOP 1% for $M, and his first set of sons sold through the 2024 Coleman Angus Spring Bull Sale averaging over $11,000. His daughters possess the same attractive look and have tremendous wedge-shaped appearances while stemming from six generations of proven donor females in the Coleman Angus program.

RUBETA FONTANA 7567 – Dam of Reference Sire U.

HUMMEL SOUTH AMERICA – Reference Sire U.

U HUMMEL SOUTH AMERICA

REG **19919943+** TATTOO **0203** DOB: **02/09/20**

											DOC
											26
											CLAW
											.32
											ANGLE
											.39
											RE
											1.22
											$W
											46
CED	BW	WW	YW	SC	HP	MILK	TEAT	UDDR	FL		$M
4	2.1	72	123	.94	7.6	14	.99	.88	1.04		57

Don Jose 176 Maxi
Don Aparicio Serrucho57 Maxi
811896 Don Aparicio Serranias 57

Consenza Don Roberto 338
Rubeta Fontana 7567
0834746 Rubeta Fontana 6207

0 C C Headliner 661H
Tres Marias 6204 Hornero5314
S A V Bismarck 5682#
Don Aparicio15 SerranaNtwrth
Tres Marias 6301 Zorzal-T/E-
Cosenza Faconera Sanf 39-T/E
S A V Bismarck 5682#
Rubeta 3873 Fontana-T/E-

- **FOR REFERENCE ONLY.**
- Owned with Hummel Livestock, Cabery, IL.
- South America is the first of his kind to ever come to the United States. He adds muscle shape with added body and performance in the right kind of package. His tremendous outcross genetics give programs around the world the opportunity to capitalize on these impressive traits.
- South America sold for $180,000 one-half interest in the Night at Remington Park Sale at the 2021 Cattlemen's Congress. He captivated cattlemen from all over the world and was the pick of the pen and the people's choice of him and his brothers. He is a direct son of Don Aparicio Serrucho 57 Maxi, the only two-time Palermo champion in Argentina. He stems back to one of the great producing dams in the La Rubeta program and the female they call "Tank," who earned this name for her overwhelming body, fleshing ability, and three-dimensional design.
- South America has had a tremendous impact at Coleman Angus, and he has generated $3,135,515 on 149 head to average $21,044 in past Coleman Angus sales. Some of his major highlights include the $210,000 one-half interest for a $420,000 valuation Coleman Maternal Source 356, the $90,000 one-half interest for a $180,000 valuation Coleman World Wide 2562, the $80,000 one-half interest for a $140,000 valuation Coleman Patron 269, and the $70,000 one-half interest for a $140,000 valuation Coleman Mendoza 271.
- South America has established himself as one of the most influential imported bulls ever in the breed.

COLEMAN ANGUS HERD SIRES

COLEMAN DONNA 2103 – Dam of Reference Sire V.

V COLEMAN STRUT 4332

REG **21060981** TATTOO **4332** DOB: **01/18/24**

S A V Renown 3439#
Coleman Glacier 041
19866409 Coleman Donna 439#

Coleman Bravo 6313#
Coleman Donna 2103
20503299 Coleman Donna 0139

Rito 707 of Ideal 3407 7075
S A V Blackcap May 4136
GDAR Game Day 449#
Coleman Donna 714
Coleman Charlo 0256#
Coleman Donna 714
Coleman Navigator 614#
Coleman Donna 7102

DOC	CLAW	ANGLE	RE	$W
31	.25	.32	.69	98

CED	BW	WW	YW	SC	HP	MILK	TEAT	UDDR	FL	$M
11	.9	73	128	.28	14.1	36	.55	.46	1.09	128

- **FOR REFERENCE ONLY.**
- Coleman Strut 4332 is a featured herd sire in the Coleman Angus program and son of the $270,000 record-selling Coleman Glacier 041 back to Coleman Donna 2103, a featured female in this year's sale and a daughter of Coleman Bravo 6313 back to the legendary Donna family.
- Strut is a heifer bull with a low birthweight, double-digit, calving-ease direct sire with tremendous spread from birth to yearling while ranking in the Top 1% for $M. His mother has a progeny production record of WR 2@110, YR 2@110 and a 365-day calving interval while also being the mother of the $27,000 feature of the 2026 Coleman Angus Spring Bull Sale, Coleman Glacier 5196.

W COLEMAN CHILL 4355

REG **21060991** TATTOO **4355** DOB: **01/17/24**

S A V Renown 3439#
Coleman Glacier 041
19866409 Coleman Donna 439#

Coleman Juneau 044#
Coleman Donna 6206#
18734920 Coleman Donna 2252

Rito 707 of Ideal 3407 7075
S A V Blackcap May 4136
GDAR Game Day 449#
Coleman Donna 714
O C C Juneau 807J#
Coleman Donna 714
Wulffs Ext 6106#
Coleman Donna 989

DOC	CLAW	ANGLE	RE	$W
32	.25	.30	.99	64

CED	BW	WW	YW	SC	HP	MILK	TEAT	UDDR	FL	$M
4	2.6	66	113	.07	11.8	25	.55	.44	1.19	116

- **FOR REFERENCE ONLY.**
- Coleman Chill 4355 is an impressive individual and son of the $270,000 Coleman Glacier 041 back to the Pathfinder dam, Coleman Donna 6206 who has a progeny production record of BR 6@98, WR 6@109, YR 6@108.
- This bull is stacked with generation and generation of great females in his pedigree. He is an outstanding individual with tremendous body, three-dimensional shape and added muscle while still maintaining in the Top 1% $M genetics.

COLEMAN DONNA 6206 – Dam of Reference Sire W.

COLEMAN ANGUS THANKS YOU

FOR YOUR CONTINUED SUPPORT

ORDER SEMEN AND AI CERTIFICATES ONLINE

ORDER → FREE SHIPPING → RECEIVE

WAYS TO ORDER:

www.shopcolemanangus.com

406.644.2697

colemanangus@blackfoot.net

✓ MARK THE DATE

ANNUAL PERFORMANCE-TESTED BULL SALE

TUESDAY, **FEBRUARY 16, 2027**
AT THE RANCH

Selling 160 Bulls

COLEMAN ANGUS
YOUR MATERNAL SOURCE
PO Box 200, Charlo, MT 59824

FEMALE SALE

10.13.26

1 PM (MST) AT THE RANCH